



*Panther's Pride 1966*



Deputy High  
School presents...



Panthers  
Pride  
1966



Mrs.  
Hutchinson



We, the graduating class of 1966, in order to show our gratitude and thankfulness, are dedicating this year's edition of the Panther's Pride to Mrs. Pauline Hutchinson.

She has taught at Deputy eleven years. During this time she has worked diligently for ten years on the school annual, giving of her time and talent. Her teaching career thus far totals nineteen years, which were spent in the commercial field.

So it is with pride and sincere gratitude, that we dedicate our annual to a truly great person, Mrs. Hutchinson.



ELIZABETH RAY  
First Grade  
Union College  
A. B. Degree



RUTH CARLOCK  
Second Grade  
Hanover College  
Central Normal College  
Ball State  
Butler University  
Indiana University



VELMA INNESS  
Third Grade  
Central Normal College  
Butler University  
Hanover College

Grade  
Faculty

ANN DAVIDSON  
Sixth Grade  
Sue Bennett College  
Eastern Teachers College  
Indiana University  
Butler University  
B. S. Degree

RUTH COUCH  
Fifth Grade  
Moorehead State College  
A. B. Degree



DOROTHY BERSCH  
Fourth Grade  
Marion College  
Hanover College  
Indiana University  
A. B. Degree

STANLEY NAY  
Physical Education  
Health  
Business  
Hanover College  
B. S. Degree  
Indiana University  
M. S. Degree



MARY JANE SALYERS  
English  
Carlson Newman College  
B. A. Degree



ARTHUR O. WELLS  
Principal--Civics  
Central Normal College  
B. S. Degree  
Butler University  
M. S. Degree



MARY ELIZABETH WALKER  
Home Economics  
University of Kentucky  
B. S. Degree  
M. S. Degree



CARL GILSTRAP  
Social Science  
David Lipscomb College  
B. A. Degree

ALEETA KINDER  
Foreign Language  
7th & 8th Grade English  
General Business  
Canterbury College  
A. B. Degree  
Columbia University  
M. A. Degree



## Administrative and Faculty



PAULINE HUTCHINSON  
Commerce  
Indiana State  
B. S. Degree

WILLIAM MACDONALD  
Music  
University of Akron  
B. S. Degree



ROBERT GAFFNEY  
Trustee



BETTY DART  
Secretary



CHARLES NEFF  
Math  
Hanover College  
A. B. Degree  
Indiana University  
M. S. Degree



WILLARD STOCKER  
Science  
Oakland City College  
B. S. Degree



### Seniors

LONNIE COLLINS  
Boy's State 3  
Class Officer 2, 4  
Student Manager 3, 4  
Class Play 3, 4

REAH CREECH  
FHA 1, 2, 3, 4  
Class Officer 1, 3  
Class Play 3, 4  
JCL'er 3, 4

KENNETH BLOUNT  
Athletics 1, 2, 3, 4  
Class Play 3, 4



PATRICIA WHITSITT  
FHA 1, 2, 3, 4  
Class Play 3, 4  
Chorus I  
Annual Staff 4



DAVID PHILLIPS  
Class Play 3, 4  
Science Club 3  
Annual Staff 4



KATHLEEN BURNSIDE  
FHA 1, 2, 3, 4  
Class Officer 3  
FHA Officer 3  
Class Play 3, 4

### Seniors

LAWRENCE ALDRIDGE  
Athletics 1, 2, 3, 4  
Class Play 3, 4



LINDA HENDRIX  
FHA Officer 4  
Class Play 3, 4  
Annual Staff 4  
FHA 1, 2, 3, 4



DENNIS FOSTER  
Class Play 3, 4  
Athletics 2, 3  
Chorus 1, 3  
JCL'er 3



MARAGRET GRAHAM  
Class Play 3, 4  
FHA 1, 2, 3, 4  
Annual Staff 4

JAMES EVERSOLE  
Class Officer 3  
JCL'er 4  
Annual Staff 4  
Class Play 3, 4



NORMA JEAN SHORT  
Cheerleader 1  
Class Officer 1, 2, 4  
FHA Officer 2, 4  
Class Play 3, 4



## Seniors



WALTER SPRY  
Class Play 3, 4  
Track 1, 2, 3, 4  
Annual Staff 4  
Chorus 1, 2, 3



WILMA WILLHITE  
FHA 1, 2, 3, 4  
Class Plays 3, 4  
Annual Staff 4

DAVID MARSHALL  
Class Play 3, 4  
JCL'er 3, 4  
Athletics 4  
Annual Staff 4



THELMA HENSLEY  
Class Officer 4  
Class Play 3, 4  
FHA 1, 2, 3, 4  
Annual Staff 4



CHARLES AUSTIN  
Athletics 1, 2  
Class Play 3, 4  
Annual Staff 4



SHIRLEY STUTSMAN  
Class Play 3, 4  
FHA 1, 2, 3, 4  
FHA Officer 3, 4  
Class Officer 4

## Seniors

WENDEL FIELD  
World Affairs Tour 3  
Athletics 1, 2, 3, 4  
Class Officer 1, 4  
Class Play 3, 4



LINDA DAVIS  
FHA 1, 2, 3, 4  
JCL'er 3, 4  
Class Play 3, 4  
District FHA  
Proj. Chairman 4



RODNEY BEAR  
Athletics 1, 2, 3, 4  
Class Play 3, 4



TERESA HEARNE  
FHA 1, 2, 3, 4  
JCL'er 3, 4  
Class Play 3, 4  
Class Officer 3

KARLYN DALE LAMB  
Athletics 1, 2, 3, 4  
Class Play 3, 4  
Annual Editor 4  
JCL'er 4



KATHLEEN EVERSOLE  
Class Play 3, 4  
FHA Officer 4  
Annual Staff 4  
FHA 1, 2, 3, 4



## Seniors



JAMES WELLS  
Athletics 1, 2, 4  
Class Play 3, 4  
Chorus 3  
Annual Staff 4



JUDY MC INTOSH  
Class Play 3, 4  
FHA 1, 2, 3, 4  
Annual Staff 4

JOHN HATTON  
Class Play 3, 4  
Chorus 3



MARY SIPE  
Cheerleader 4  
FHA 1, 2, 3, 4  
Class Play 3, 4  
Girl's State 3



CLIFFORD NAY  
Athletics 2, 3, 4  
Annual Staff 4  
JCL'er 3, 4  
Class Play 3, 4



SHARON RELIFORD  
Class Play 3, 4  
FHA 1, 2, 3, 4  
Cheerleader 3, 4  
FHA Officer 4

DONALD CASE  
Athletics 1  
Class Play 3



WILLIAM HAMILTON  
Class Officer 1, 2, 3  
Athletics 3, 4  
Class Plays 3, 4  
Chorus 2



JERRY LYNCH  
Class Plays 3, 4  
Annual Staff 4  
Chemistry Club 3  
Chorus 2

Class Flower:

Red Rose

Class Colors:

Red and White

Class Motto:

Before Us Lies

the Timber;

Let Us Build.

Valedictorian:

Lonnie Collins

Salutatorian:

Mendel Field





# Grade Eleven



Melvin  
Collins



Shirley  
Terrell



Gerald  
Barker



Gustava  
Boldery



Russell  
Phillips



Patty  
Davidson



Ronnie  
Sipe



Brenda  
Griffith



Randy  
Barrett



Delma  
Lamb



Darrell  
Sipe



Sandra  
Neff



Kenny  
Campbell



Esther  
Ray



Jimmie  
Short



Becky  
Burnett



Nathan  
Prather



Sondra  
Case



Daniel  
Graham



Janet  
Parker



Donald  
Perkins



Dale  
Sipe



Joe  
Povaleri



Larry  
Creech

Not  
Pictured

Karen  
Allen

# Grade Ten



Margie  
Phillips



Linda  
Kinnard



Max  
Saylor



Anna  
Shepherd



Bonnie  
Steward



Deborah  
Dart



Francis  
Niccum



Marcia  
Lynch



Steve  
Henry



Peggy  
Thomas



Betty  
Barnes



Arlene  
Short



Stephen  
Combs



Sue  
Blount



Diane  
Fields



Bertha  
Lamb



Elson  
Collins



Margaret  
Marshall



Theodore  
Couch



Marcheta  
Helton



Sue  
Howell



Alice  
Carr



Larry  
Boyd



Karen  
Kinnard

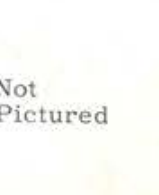

Not  
Pictured

Mary  
Harrod

## Grade Nine



Barbara Sipe



Dennis Parks



Lorena Shelton



Ronald Polaveri



Mike Neff



Kathy Campbell



Van Persinger



Linda Kinnard



Diann Rea



Randall Palmer



Nancy Field



Larry Case



Ronnie Collins



Kay Walker



Jerry Neff



Patsy Barker



Katherine Barrett



Barbara Boldery



Regina Bear



Janice Bowman



Warren Aldridge

## Grade Eight



James Cline



Joyce Barrett



Andrew Niccum



Leatha Couch



George Gray



Bernice Helton



Doris Eversole



Daniel Campbell



Lynnetta Sipe



Jeannette Ward



Davis Austin



Rebecca Persinger



Keith Blasdel



Shirley Burchett



Billy Hatton



Timothy Cline



Angela Wilkerson



David Short



Wanda Terrell



Delbert Meeks



Yvonne Phillips



Carolyn Reliford



John Ball



Carma Lamb



Bill Austin



Daniel Blaylock



Steve Branham



Gary Viet



Wayne Rowlett



Donald Campbell



Keith Gaffney



Paul Manns



Roger Short

Not Pictured

Jackie Short

## Grade Seven



Roger Phillips



Pamela Bowling



Bill Finch



Bonnie Sipe



Don Phillips



Debra Wade



Johnny Gates



Mary Phillips



Mike Graham



Wanda Collins



Brian Niccum



Rhoda Hensley



David Parks



Barbara Huff



Stanley Neff



Paula Bowling



Randall Spry



Virginia Owens



Ricky Barker



Sharon Lamb



Steve Masters



Robert Neff



Donald Gates



Rodney Graham



Roger Barrett



Kenneth Fields



Steve Terry



Walter Barrett



Randy Helton



Charles Singer



Langley Creech



Ricky Shuler



Thomas Cornelius



Charles Shuler



Paul Asher



Robert Barker



Randy Gray

## Grade Six



William Boldery



Janet Neff



Glen Hensley



Cathy Horine



Kenny Kiser



Debbie Kiser



Melody Wittenmyer



Eric Hatton



Louise Sipe



David Gray



Patty Austin



Roger Dart



Stephen Marshall



Leona Couch



Steve Barnes



Monica Creech



Danny Huff



Peggy Prather



Patty Neff



Michael Sanders



Patty Vessel



Bobby Hazelwood



Linda Barrett



Shelby Boldery



Kenny Ford



Donna Sue Nay



Mike Burchett



Sarah Deputy



Allen Lowry



Betty Campbell



Joyce Lynch

Not Pictured

Harvey Asher



Ricky Short



Angela Gilbert



Wenda Phillips

Not Pictured

Wade Campbell

## Grade Five



Steven  
Owens



Phyllis  
Bowling



Phillip  
Baxter



Linda  
Campbell



Ronald  
Veit



Lola  
Gray



Donald  
Creech



Barbara  
Cole



Arnold  
Riley



Terry  
Short



Gary  
Lamb



Doris  
Howell



Glen  
Short



Velma  
Davidson



Ralph  
Bowling



Vickie  
Singer



David  
Howard



Lori  
Case



Henry  
Ward



Peggy  
Vessel



Johnny  
Sanders



Teresa  
Huff



Homer  
Barrett



Carleta  
Smith



Bobby  
Fields



Gary  
Howard



Roger  
Ford



Duane  
Case



Roger  
Couch

## Grade Four



Shannon  
Kiser



Ricky  
Sanders



Irene  
Hensley



Danny  
Cole



Brenda K.  
Howard



Chester  
Lamb



Kathleen  
Barker



Jeffery  
Browning



Cindy  
Gray



Linnie  
Gates



Connie  
Ward



Jimmy  
Shuler



Ada  
Austin



David  
Barrett



Gayle  
Prather



Monty  
Geisler



Sheila  
Bush



Barry  
Phillips



Brenda  
Couch



Lloyd  
Lamb



James  
Austin



Benny  
Short



Gregory  
Gilbert



Bruce  
Cornelius



Steve  
Von Dissen



Mark  
Huff



Melvin  
Davidson



Billy  
Campbell



Ronnie  
Phillips

## Grade Three



Debora  
Neff



Markt  
Geisler



Mary  
Hoard



Dale  
Case



Sharon  
Helton



Edward  
Layman



Marlene  
Sanders



Brian  
Case



Terri  
Bush



James  
Lamb



Brenda  
Huff



Ricky  
Field



Karen  
Short



Gary  
Short



Nancy  
Thomas



Kevin  
Neff



Dorothy  
Shuler



Brian  
Gray



Patricia  
Povaleri



John  
Asher



Patty  
Ryker



Wayne  
Owens



Gay  
Horine

Not  
Pictured

Scotty  
North

## Grade Two



Cheryl  
Terrell



Bobby  
Austin



Peggy  
Ford



Leslie  
Cart



Shelia  
Terrell



Tommy  
Lowry



Sue  
Marshall



Dennis  
Baxter



Diane  
Smith



Gary  
Neff



Betty  
Short



Jimmy  
Huff



Julie  
Stephanus



Michael  
Steward



Kay  
Howell



Joey  
Case



Tammy  
Creech



Dean  
Povaleri



Rosie  
Hoard



Tony  
Fields



Robin  
Eversole



Dale  
Campbell



Pauline  
Taylor



Mark  
Gray



Cheryl  
Smith



Dennis  
Robbins



Mary  
Neff



Bobby  
Phillips

## Grade One



Larry Thomas



Cathy Sterns



Jeffrey Huff



Debbie Short



Keith Kiser



Kieth Hazelwood



Marita Robbins



Ronnie Dart



Lisa Williams



Warren Campbell



Billy Coomer



Shirley Sanders



David North



Leah Williams



Billy Cain



Micheal Howell



Mary Davidson



David Horine



Carol Phillips



Gregory Ellis



Leo Carr



Rhonda Kinnard



Edward Creech



Robin Geisler



Darrell Parks



Timmy Case



## Class Officers

Secretary  
Thelma Hensley  
Treasurer  
Jean Short  
President  
Lonnie Collins  
Vice President  
Shirley Stutsman  
Parliamentarian  
Walter Spry  
Reporter  
Wendel Field

## Sponsors

Mr. Neff

Mrs. Hutchinson



## Annual Staff

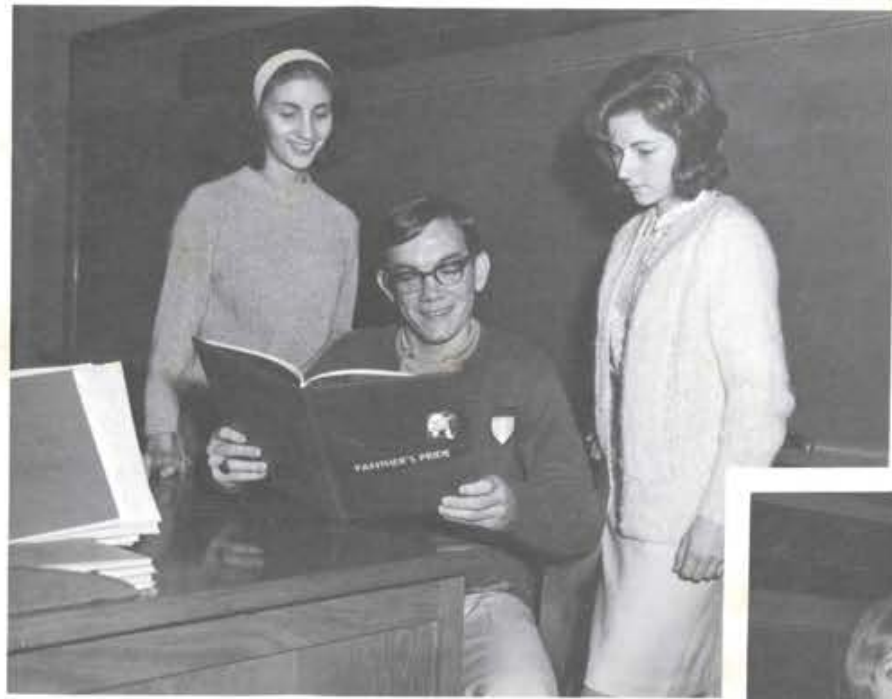

Photographers  
Patty Whitsitt  
Reah Creech  
Sports Manager  
Lonnie Collins

## Annual Managers

Sales Manager  
Kathleen Eversole  
Advertising Manager  
Mary Sipe



Editor  
Karlyn Lamb  
Co-Editors  
Sharon Reliford  
Wendel Field



## Junior

President  
Melvin Collins  
Vice President  
Russel Phillips  
Secretary  
Larry Creech  
Treasurer  
Dale Sipe

## Class Officers



## Sophomore

President  
Max Saylor  
Vice President  
Bonnie Steward  
Secretary  
Margaret Marshall  
Treasurer  
Larry Boyd



## Freshman

President  
Diane Rea  
Vice President  
Warren Aldridge  
Secretary  
Barbara Sipe  
Treasurer  
Mike Neff



Principal

Latin II

Mrs. Kinder, Steve Henry, Max Saylor, Bonnie Steward, Peggy Thomas, Debbie Dart



Home Economics



English



Physics



Junior Classical League





Government



History



Business  
Latin



Cafeteria



Spanish



Typing I



Study  
Hall

**FHA**  
**Officers**



SEATED: Jean Short, Shirley Stutsman, Mary Sipe, Patty Davidson. STANDING: Sandra Neff, Sharon Reliford, Peggy Thomas, Kathleen Eversole, Shirley Terrell, Linda Davis

**Sponsor**  
Mrs. Walker



**Winter Wonderland Party**  
**King**  
**and**  
**Queen**



Joe Povaleri  
Lorena Shelton





Sharon Reliford



Mary Sipe

### Cheerleaders

Debbie Dart



Katherine Barrett



### Varsity



ABOVE, TOP ROW: Gerald Barker, Ronnie Sipe, Wendel Field, Joe Povaleri, Warren Aldridge, Randy Barrett, Darrell Sipe. SECOND ROW: Larry Aldridge, Kenny Campbell, Jim Wells, Rodney Bear, Kenny Blout, Lonnie Collins.



Coach

Stan  
Nay

BELOW, TOP ROW: Kenny Campbell, Van Persinger, Larry Boyd, Theodore Couch, Warren Aldridge, Ronnie Povaleri. SECOND ROW: Francis Niccum, Mike Neff, Steve Henry, Ronnie Collins.

### Junior Varsity





JOE POVALERI  
Center 6' 5"



RONNIE SIPE  
Forward 5' 11"



WENDEL FIELD  
Forward 6' 2"



LARRY ALDRIDGE  
Forward 5' 10"

### Varsity

GERALD BARKER  
Forward 5' 11"



DARRELL SIPE  
Guard 5' 7"



### Varsity

RODNEY BEAR  
Center 5' 11"



KENNY BLOUNT  
Guard 5' 9"





JIM WELLS  
Guard 5' 9"



KENNY CAMPBELL  
Guard 5' 10"

## Varsity

WARREN ALDRIDGE  
Forward 5' 11"



LONNIE COLLINS DALE SIPE  
Student Managers



## Cross Country

TOP ROW: Theodore Couch, Larry Aldridge, David Marshall, Clifford Nay. BOTTOM ROW: Dennis Parks, Kenny Blount, Mike Neff.



## Track

TOP ROW: Steve Henry, Dennis Parks, Ronnie Collins, Larry Boyd, Joe Povaleri, Ronnie Sipe, Gerald Barker, Kenny Campbell. SECOND ROW: Darrell Sipe, David Marshall, Clifford Nay, Warren Aldridge, Rodney Bear, Mike Neff, Jim Wells. BOTTOM ROW: Karlyn Lamb, Randy Barrett, Francis Niccum, Bill Hamilton, Walter Spry, Larry Aldridge, Kenny Blount.





## Baseball Team

TOP ROW: Gerald Barker, Ronnie Sipe, Joe Povaleri, Wendel Field. SECOND ROW: Darrell Sipe, Van Persinger, Kenny Campbell, Ronnie Povaleri, Mike Neff. THIRD ROW: Lonnie Collins, Jerry Neff, Randy Barrett, Jim Wells, Kenny Blount.

### Schedules

#### Baseball

		DHS	OPP.
Sept. 9	New Washington	2	3
Sept. 14	Crothersville	4	3
Sept. 21	Medora	10	5
Sept. 27	Henryville	4	0

#### Basketball

		DHS	OPP.
Nov. 5	Shawe	54	81
Nov. 13	Medora	58	45
Nov. 19	Southwestern	68	69
Nov. 20	Patriot	68	48
Dec. 3	Henryville	62	56
Dec. 7	Pekin	85	51
Dec. 11	Heltonville	67	45
Dec. 14	Medora	58	59
Dec. 18	New Marion	71	57
Jan. 6	Dillsboro	65	68
Jan. 14	Burney	54	50
Jan. 15	Clearspring	68	54
Jan. 21	Patriot	93	77
Jan. 22	Austin	75	59
Jan. 28	Crothersville	69	79
Feb. 8	Holton	83	65
Feb. 11	Jackson	67	74
Feb. 15	New Washington		83
Feb. 18	Cross Plains		80



## Cheerleaders

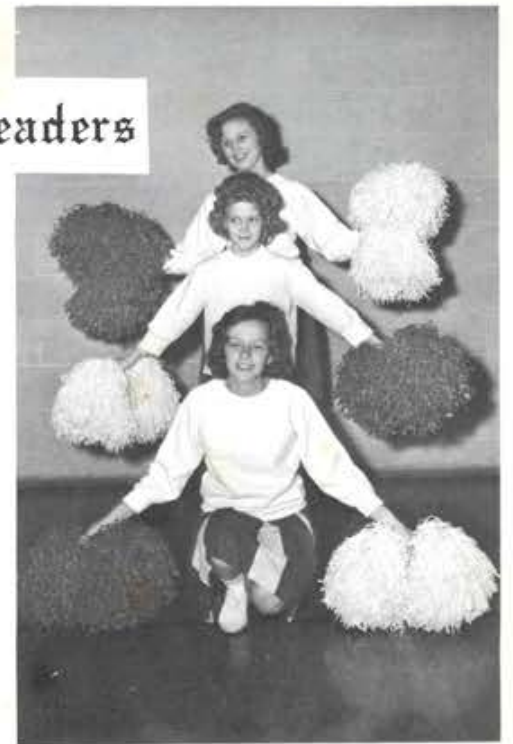

Lynnetta Sipe  
Paula Williams  
Doris Eversole

TOP ROW: Donald Campbell, Roger Short, Billy Austin, Michael Graham, Langley Creech, David Austin, Roger Barrett, Ricky Barker, Rodney Graham, Robert Neff. SECOND ROW: Billy Finch, Daniel Campbell, Randall Spry, Steve Masters, Randall Gray, Paul Manns, George Gray, Keith Gafney, Billy Hatton, Brian Niccum. THIRD ROW: Ronald Veit, Gary Veit, Paul Asher, Charles Singer, Roger Phillips, Andrew Niccum.



## Junior High

# Panther's Page

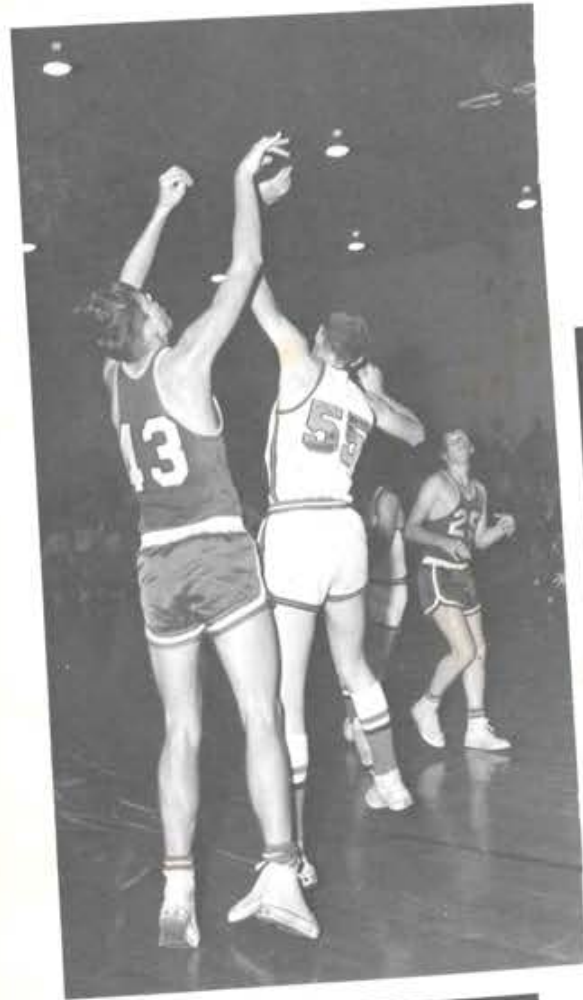

## Bus Drivers

Marvin North, Bill Case, Bill Nay, Walter Cain, Harley Miles, Virgil Barrett, Kenneth Owens, George Webster



## Custodians

Mr. & Mrs. Darcie Jones



## Cooks

Edna Walker  
Stella Kinnard  
Marilyn Wittenmyer  
Gertie Von Dissen



Mike Don Rodney Lynnetta Van Janet  
Burchett, Campbell, Graham, Sipe, Persinger, Neff

Kay Mike Langley Stanley John George Andy Brian  
Walker, Graham, Creech, Neff, Ball, Gray, Niccum, Niccum

Patsy Eric Ronnie Bill Roger Keith Bill Donald  
Barker, Hatton, Collins, Hatton, Phillips, Gaffney, Finch, Gates

Shirley Angela Barbara Jimmy Steve Ronnie Paul Jerry  
Burchett, Wilkerson, Huff, Cline, Masters, Povaleri, Asher, Neff

Gail Melody Cathy Barbara Sheila Leatha Sarah Becky  
Kinnard, Wittenmyer, Horine, Sipe, Bush, Couch, Deputy, Persinger

Donna Monica Peggy Wanda Bonnie Mary Lola  
Nay, Creech, Prather, Collins, Sipe, Phillips, Gray

Wanda Doris Carolyn  
Terrell, Eversole, Reliford

Not Allen Gary Dennis Patty Steven Steve  
Pictured: Lowry, Lamb, Baxter, Povaleri, Marshall, Barnes

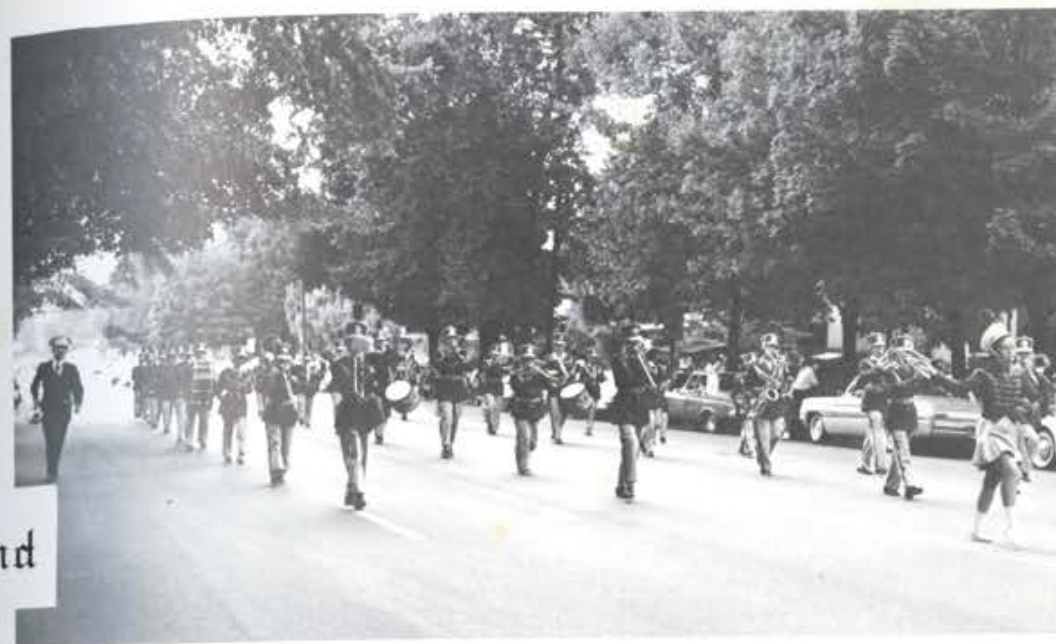

Band

A ten week summer session brought the new band to the level of a fine playing and marching unit. In competition at the Jefferson Co. fair they took second place behind Dillsboro, which brought a trophy and \$50.00 prize money. Later events included a lawn concert, two street parades, the Madison Regatta, and Versailles Pumpkin festival. A Plaque was awarded to the band at each event. This last fall Deputy band was one of the guest bands of Hanover College homecoming football game. Since then the band has played for all of our own home basketball games. Deputy band celebrated its first anniversary with a PTA concert. Other concerts that are to be played this year include: Madison State Hospital, ISCMA Festival, Paris Crossing School, and our own Spring Concert.







## The Jeweled Hand

Margaret Graham.....Molly, the Maid  
 Clifford Nay.....Ware Waring  
 Wilma Willhite.....Clare Collins  
 Karlyn Lamb.....Blair Burns  
 Reah Creech.....Aunt Alice  
 Patty Whitsitt.....Ann  
 Bill Hamilton.....The Officer

David Marshall.....Dwight Fletcher  
 Walter Spry.....Jude Melton  
 Jim Wells.....Lige Beatson  
 Shirley Stutsman.....Mrs. Fletcher  
 Kathleen Eversole.....Widder Beatson  
 Linda Davis.....Cactus Kate  
 Thelma Hensley.....Betty Ann Melton

### Casts



## Down in the Heart of Texas



## No Time for Skirts

Teresa Hearne . . . . . Carla  
 Sharon Reliford . . . . . Janie Horst  
 Jean Short . . . . . Elaine  
 Linda Hendrix . . . . . Lois  
 Judy McIntosh . . . . . Irene  
 Mary Sipe . . . . . Martha Horst  
 Kathy Burnside . . . . . Miss Tomlyn

Wendel Field . . . . . Bert  
 Lonnie Collins . . . . . Hank  
 James Eversole . . . Charles Horst  
 Kenny Blount . . . . 1st Workman  
 Larry Aldridge . . . . Keith  
 Charles Austin . . . . 2nd Workman



## Stage Managers

Jerry Lynch  
 David Phillips  
 Sammy Hatton  
 Rodney Bear  
 Dennis Foster

# Around the School

## Halloween King and Queen



Walter Spry  
Linda Hendrix

I have a question!



Typical school day



Aw, Shirley!



Now for the getaway!

Me and my gal



Coloring time

Students' revenge



# Prom King and Queen



Lonnie Collins  
Jean Short

I'd rather fight than switch!



I want some!



Grin and share it!



Sunday best  
"Little Egypt"



Whreeee!!!

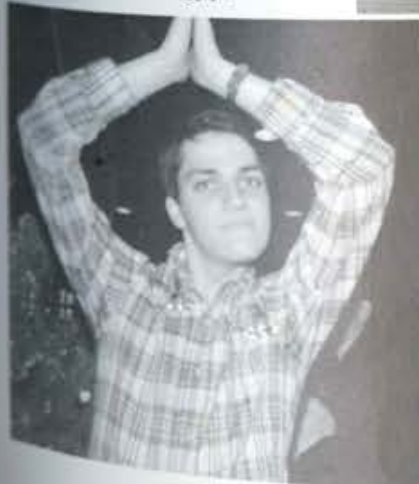

When the teacher's away...





We, the graduating class of 1966, wish to pay tribute to our parents. As our guides, they have made possible many opportunities for us. When thinking of our high school years, we will remember that these are the people we owe the deepest gratitude.

## Autographs

Star May  
Coach "65-66"

"To Randy"  
A real swell  
guy who is a  
star ~~guy~~ vaulter  
and baseball  
player.  
Ken

To Randy  
a real neat guy.  
who's lots of fun  
when he's in a funny mood.  
A friend always  
Betty B.  
"68"

Handwritten notes in the top left corner of the right page, including the name "Ken" and some illegible text.

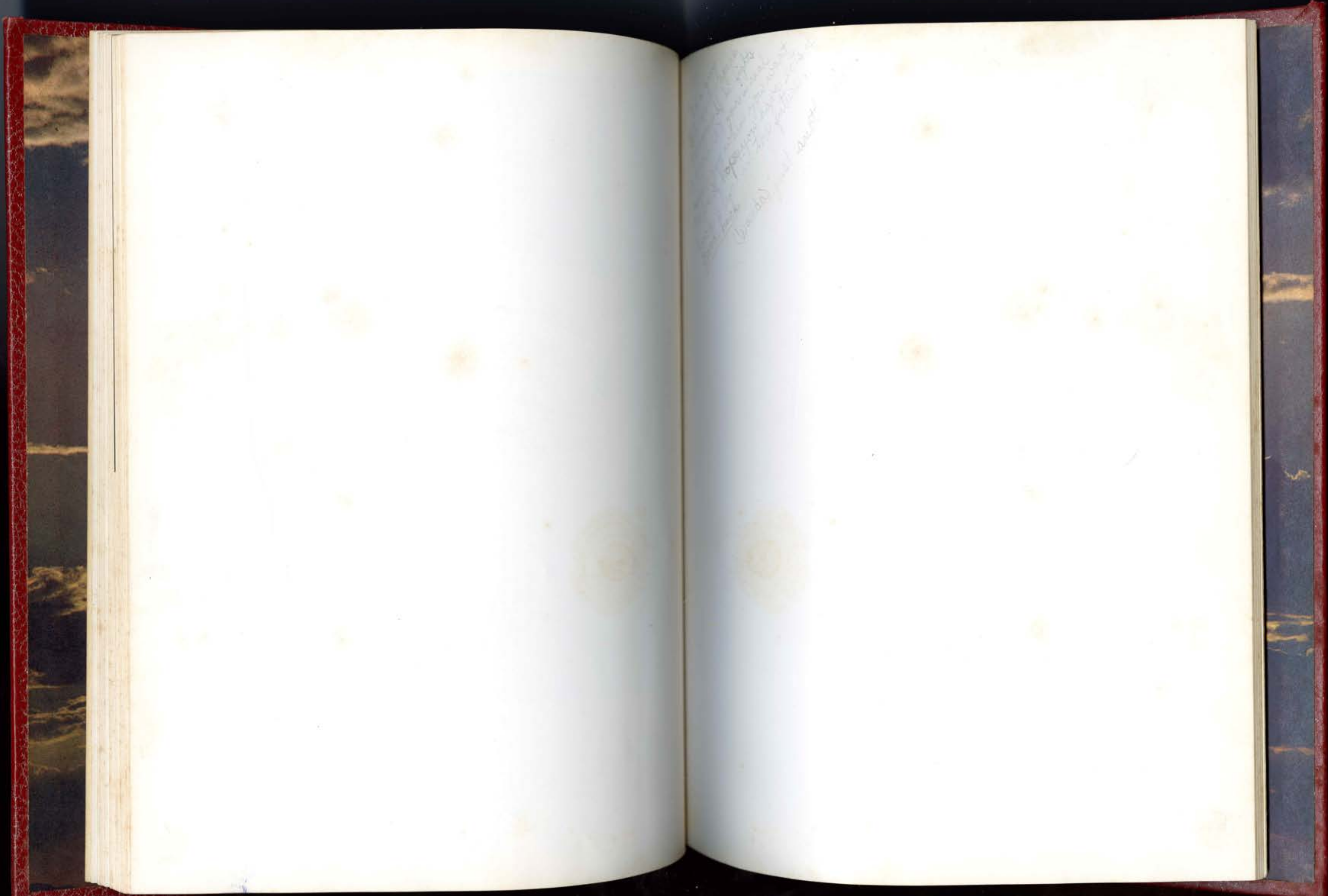

Handwritten text in the top left corner of the right page, including the number '1900' and some illegible words.



# **NAY'S STORE**

For One-Stop Shopping

Phone 866-3496

**DEPUTY, INDIANA**

FREE GIFT FOR ALL  
YOUR MERLE NORMAN  
COSMETICS STUDIO  
OFFERS YOU A KEY TO BEAUTY

**FREE! FREE! FREE!**

Hour of Beauty Make-up Consultation  
No Obligation

Mothers - Daughters Special Guidance  
In Young Adult Complexion Care

Inquire about Glamour Parties  
and Group Demonstrations

SCHOOLS, CLUBS, HOMES

**MERLE NORMAN  
COSMETICS STUDIO**

411 Mulberry Phone 265-3638

JEANETTA GRIFFITH, OWNER

**LEMEN'S GULF SERVICE**

Minor Repairs

Highway 31 North at Owen Street

SCOTTSBURG, INDIANA

**COONIES SUPER MARKET, Inc.**

THE BEST IN FOODS

SCOTTSBURG, INDIANA

**Humphrey's Cash Market**

General Merchandise

We Give Holden Red Stamps

94 Years of Continuous Service

Phone 349-8922

PARIS CROSSING, INDIANA

Compliments of  
**MORGAN  
PACKING COMPANY, INC.**  
AUSTIN, INDIANA

**M. GLADSTEIN, INC.**  
Over 70 Years of Fair Dealing  
Men's, Ladies and Childrens  
READY-TO-WEAR  
And Shoes for the Entire Family  
4-14 South Main  
SCOTTSBURG, INDIANA

**HANOVER SHELL SERVICE**  
Our Aim Is To  
Serve Our Customers  
Highway 56 and 62 Phone 866-2125  
HANOVER, INDIANA

**HOUSE OF FLOWERS**  
EMMETT S. WOOD  
Phone 265-3561  
134-136 E. Main Street  
MADISON, INDIANA 47250

Compliments of  
**THE SKATE-BOWL**  
NORTH VERNON, INDIANA

**VAYHINGER LUMBER CO.**  
Phone 273-1024  
NORTH MADISON, INDIANA

LUMBER AND BUILDING MATERIALS

Since 1886

**W. H. MILLER & SONS**

Phone 265-4522

MADISON, INDIANA

**HARPER'S DRUG STORE**

Since 1845

Phone 265-5531

MADISON, INDIANA

**IRON CLAD CLOTHING STORE**

"Sharp Clothing for Sharp Men"

"Sharp Shoes for Sharp Men"

NORTH VERNON, INDIANA

**HANDS DEPARTMENT STORE**

Ready-to-Wear

Ladies - Men - Children

115 East Main

MADISON, INDIANA

**BARINGER FLORAL SHOP**

Green House

Hwy 56 East

Phone 752-2475

SCOTTSBURG, INDIANA

Southern Indiana's

Finest Specialty Shop

**BULA'S, INC.**

MADISON, INDIANA

Compliments of

**MILLER SUPPLY, INC.**

Firestone Tires

NORTH VERNON, INDIANA

Compliments of

**WEBSTER'S  
CHEVROLET SALES CO., INC.**

Dealers in

New Chevrolets, Cars and Trucks  
New Oldsmobiles and New Buicks

Phone 349-3401

NORTH VERNON, INDIANA



## LAKEVIEW SERVICE STATION

2½ Miles South of Deputy  
on  
State Road 3

LOWEST PRICED GASOLINE  
IN THE SOUTHWESTERN PART OF THE COUNTY

Top Value Stamps Given on Gasoline

OUR AIM IS YOUR SATISFACTION

Open from 5:30 A. M. to 10:00 P. M.

Sundays and Holidays Also

**LEWIS EVERSOLE, MANAGER**

# MADISON BANK AND TRUST COMPANY

The Oldest Bank in Indiana

Four Locations to Serve You

Downtown Madison

Downtown Hanover

Drive-In Motor Bank on Jefferson Street

Hilltop Branch, Junction Highway 7 and 107

Member of Federal Deposit Insurance Corporation

## Full Service Bank

## HERFF JONES COMPANY

Manufacturing Jewelers and Stationers

1401-1429 North Capitol Avenue

INDIANAPOLIS, INDIANA

BEST WISHES  
TO  
DEPUTY  
THE  
SCOTT COUNTY JOURNAL

KREEGER & HENSLER, INC.  
Highway 56-62 Phone 866-3636  
HANOVER, INDIANA

A & S DRY GOODS  
Fashion Fabrics - McCall's Patterns  
Gray Seal Paint - Wallpaper  
12 N. 5th St. Phone 346-4331  
NORTH VERNON, INDIANA

Wash. - Scott County  
FARM BUREAU CO-OP  
General Office: Cherry and Water Sts.  
Phone 883-2681  
SALEM, INDIANA  
Branch Locations: Scottsburg, Pekin  
Campbellsburg



**KIMBERLY LAKE**  
Yearlong Fishing and Camping  
½ Mile South of Commiskey

Follow signs on State Road 3 to Lake  
Bring your fishing poles and Camper,  
Trailer or Tent  
Bait and Lunch Room  
Open from March till October

**GROVER LOWE, JR.**  
**STATE FARM INSURANCE**  
Auto—Life—Fire  
Farm—Home  
Phone 265-5533  
**MADISON, INDIANA**

Compliments of  
**JOHN KNOEBEL & SON**  
Madison's Finest Clothing Store  
**MADISON, INDIANA**

Compliments of  
**COOPER, COOPER, COOPER  
AND COX**  
**MADISON, INDIANA**

Compliments of  
**BUCHANAN FUNERAL HOME**  
**AUSTIN, INDIANA**

**CREECH BROTHERS**  
**BUILDING CONTRACTORS**  
Phone 794-5303  
**DEPUTY, INDIANA**

**MATTHEWS**  
**DRUG STORE**  
**NORTH VERNON, INDIANA**

Compliments of  
**DR. MARIE WOLFF**  
151 North Bond St.  
**SCOTTSBURG, INDIANA 47170**

**WESTERN AUTO**  
**ASSOCIATE STORE**  
Phone 752-2991 98 South Main  
**SCOTTSBURG, INDIANA**

**P. T. RAGER**  
**BUILDERS SUPPLY, INC.**  
501 E. McClain  
**SCOTTSBURG, INDIANA**

**KENNETH STUTSMAN**  
**REAL ESTATE**  
Call Stuts 751-4474  
711 S. Gardner St. Highway 31 South  
**SCOTTSBURG, INDIANA**

Compliments of  
**TAULMAN'S BARBER SHOP**  
Four Barbers: Howard Malcomb, Fred  
Zebell, Roy Klien, Lymen Taulman  
Open 5 Days: 8:00 A. M. to 5:30 P. M.  
31 Madison Avenue  
**NORTH VERNON, INDIANA**



## Cart's Barber Shop

Open Monday, Friday 12:00 to 8:00 P. M.; Saturday 8:00 A. M.  
to 8:00 P. M.; Tuesday Closed All Day  
**DEPUTY, INDIANA**

# North Madison Bank

COMPLETE BANKING SERVICE

Madison's Newest, Most Modern Bank

- CHECKING ACCOUNTS
- SAVING ACCOUNTS
- INSTALLMENT LOANS

We Pay 4% on Savings

New, Modern Drive-In Facilities

301 Clifty Drive at Cragmont

Telephone CRestwood 3-1379

Member of the Federal Deposit Insurance Corporation

MADISON, INDIANA

## WILLIAMS EQUIPMENT CO.

International Tractors

Farmall Tractors

NORTH VERNON, INDIANA

Compliments of  
**THE MADISON CLINIC**

Compliments of  
**RUTH'S BEAUTY SHOP**

120½ West Second St.

SEYMOUR, INDIANA

## SCOTT MUSIC CENTER

Band Instruments

Guitars - Sheet Music - Records

Musical Accessories

SCOTTSBURG, INDIANA

**THE FIRST NATIONAL BANK**  
NORTH VERNON, INDIANA

Visit Our Drive-In Facility

Customer Parking

Insured by F. D. I. C.

## E. G. HUNGER COMPANY

Field - Garden - Lawn Seed

Feed - Fertilizer

Jefferson and 2nd Phone 265-5415

MADISON, INDIANA

## Paris Crossing Garage

Clarence and George Webster

Phone 349-5082

PARIS CROSSING, INDIANA

### ALLEN AND DONALD BAXTER

Dealers in  
Logs, Standing Timber and Lumber

All Kinds

Phone 866-3298

DEPUTY, INDIANA

### WELLS-DEAL, INC.

L. H. C.

Trucks and Farm Equipment

445 E. McClain

SCOTTSBURG, INDIANA

### PAT'S DRY CLEANERS

North Vernon's Finest in Dry Cleaning  
Rug and Upholstery Cleaning  
Top Value Stamps

Free Pickup and Delivery

Phone 349-4931

34 Fifth Street

NORTH VERNON, INDIANA

### RITTER'S SHOE STORE

"Quality Footwear"

in

SCOTTSBURG, INDIANA

CARTWRIGHT PHARMACY  
NORTH VERNON, INDIANA  
CROTHERSVILLE, INDIANA

### THE SCOTT COUNTY STATE BANK

Member of F. D. I. C.

Member of Federal Reserve System

SCOTTSBURG, INDIANA

### AUXIER GAS CO.

Highway 56-62 West

Box 144

Phone 866-2126

HANOVER, INDIANA



## Bob's Service Station

"To prevent trouble and toil,  
At Bob's buy your gas and oil"

Lubrication - Tires - Batteries - Gas - Oil - Mufflers

**BOB'S GULF SERVICE**  
24 Hour Wrecker Service  
Bear Front-End Alignment  
NORTH VERNON, INDIANA

Compliments of  
**BOB'S JEWELRY**  
Dealer for  
Hamilton and Wyler Watches  
Film Developing Also  
NORTH VERNON, INDIANA

**AMICK SHOE STORE**  
Shop Self-Service and Save  
5 South First Street  
Ray and Wilma Blocher, Owners  
SCOTTSBURG, INDIANA

Compliments of  
**MAIN STUDIO**  
Phone 751-5761  
SCOTTSBURG, INDIANA

**DOROTHY'S BEAUTY SHOPPE**  
My Aim is To Please  
"With Dependable Service"  
DEPUTY, INDIANA

Compliments of  
**WILBER'S JEWELRY**  
220 East Walnut Street  
NORTH VERNON, INDIANA

**WARNER'S**  
**I. G. A. FOOD STORE**  
Phone 794-3201 301 West Main St.  
AUSTIN, INDIANA

**J. D. STEARNS CO.**  
Phone 346-3501  
DODGE Job-Rated TRUCKS  
PASSENGER CARS  
NORTH VERNON, INDIANA

**MADISON COURIER**  
Southern Indiana's Finest  
Daily Picture Newspaper  
Since 1849  
MADISON, INDIANA

**STANDERFORD CO., INC.**  
Route S. Highway 107  
Telephone 273-1105  
MADISON, INDIANA 47250

**JONES TRAILER SALES, INC.**  
"Your Wheel Estate Dealer  
Service and Insurance  
2 Miles West on Highways 56 and 62  
Phone 866-2525  
HANOVER, INDIANA

Compliments of  
**MADISON CHEMICAL CO.**  
MADISON, INDIANA

Compliments of  
**JAY'S SUPERMARKET**  
On the Hilltop  
MADISON, INDIANA

**INGLIS DRUG STORE**  
Walgreen Agency  
Prescriptions - Cosmetice - Fountain  
MADISON, INDIANA

## Central Coal Company

Highest Grade West Virginia Coal

Wholesale River Prices

Phone 265-2256

MADISON, INDIANA

### PERRY & DAVIS DRUG STORE

833-35 Main Street

The Complete Drug Store

Use Our Drive In Window

MADISON, INDIANA

### S. SHAPINSKY, INC.

Clothing - Dry Goods - Shoes

Since 1896

SCOTTSBURG, INDIANA

Compliments of

**DODD FUNERAL HOME**

PARIS CROSSING, INDIANA

### OSCAR C. BEAR & SON

Jeweler and Optometrist

Phone 265-4124

MADISON, INDIANA



## B-n-B Drive-Inn

Carry-Outs

Counter Service

Curb Service

Bob and Betty Veit, Proprietors

DEPUTY, INDIANA

### MADISON HEATING & AIR CONDITIONING CO.

2840 Wilson Avenue

MADISON, INDIANA 47251

Phone 273-3053

Gene Eversole, Owner

Service - Experience - Salesmen

**MORROW**

**TOBACCO WAREHOUSE CO.**

MADISON, INDIANA

**THE SHOE MART**

Weather - Personality - City Club  
Shoes For All the Family  
227 Walnut Street  
NORTH VERNON, INDIANA

**SCOTTSBURG ELEVATOR**

**PURINA CHOWS**  
Fertilizer and Farm Supplies  
Phone 751-5021  
SCOTTSBURG, INDIANA

**BETTY NAY'S BEAUTY SHOP**

DEPUTY, INDIANA

**EVERITT'S GROCERY**

Groceries - Fresh Meats  
Phone 752-271      87 E. Wardell  
SCOTTSBURG, INDIANA

**THE MOORE'S STORE**

House Ware - Sporting Goods  
Automotive Supplies - Gray Seal Paint  
220 East Main  
MADISON, INDIANA

Compliments of  
**BEAR'S  
DISCOUNT FURNITURE CITY**

T. C. Bear, Owner  
Office Phone 273-1025  
Jct. St. Roads 7 and 107  
1332 Clifty Drive  
MADISON, INDIANA

**H. CORNICK OIL COMPANY**

Highway 56 and 3  
LEXINGTON, INDIANA  
Open 24 Hours      Good Service  
Fine Food      Restaurant  
Service Station      Motel

**ROSE'S HAT SHOPPE**

Madison's Millinery Fashion Center  
229 East Main Street  
MADISON, INDIANA

**PAULINE'S BEAUTY SHOP**

Shampoos - Sets - Colors  
Permanents - Cuts  
Phone 866-2134  
DEPUTY, INDIANA

**DAIRY QUEEN AND GRILL**

Self Service Ice    State Road 7 and 3  
Open Through the Winter  
Closed Every Wednesday  
NORTH VERNON, INDIANA

**MIDWAY MOTORS**  
Plymouth - GMC Dealer  
NORTH VERNON, INDIANA

FULL LINE OF REVLON  
**DOC'S BEAUTY SHOP**  
SCOTTSBURG, INDIANA

Compliments of  
**LODGE BROTHERS**

Furniture and Appliances

102-104-106 West Main Street      Phone 265-4615  
MADISON, INDIANA

Compliments of  
**SEYMOUR DAIRY QUEEN**  
SEYMOUR, INDIANA

**UNION BANK AND TRUST  
COMPANY**

The Bank With  
The Time and Temperature  
and  
The Bank With T. V. Drive-In  
  
Member of  
Federal Deposit Insurance Corporation  
  
NORTH VERNON and COMMISKEY  
INDIANA

Compliments of  
**VEST FURNITURE STORE**  
SCOTTSBURG, INDIANA

Congratulations, Seniors  
**BOB MARTN INSURANCE**  
64 S. Main Street  
SCOTTSBURG, INDIANA

Compliments of  
**VAIL LUMBER CO.**  
SCOTTSBURG, INDIANA

**WATSON  
HARDWARE AND GAS CO.**  
Bulk and Bottle  
General Electric Appliances  
Heating and Air Conditioning  
SCOTTSBURG, INDIANA

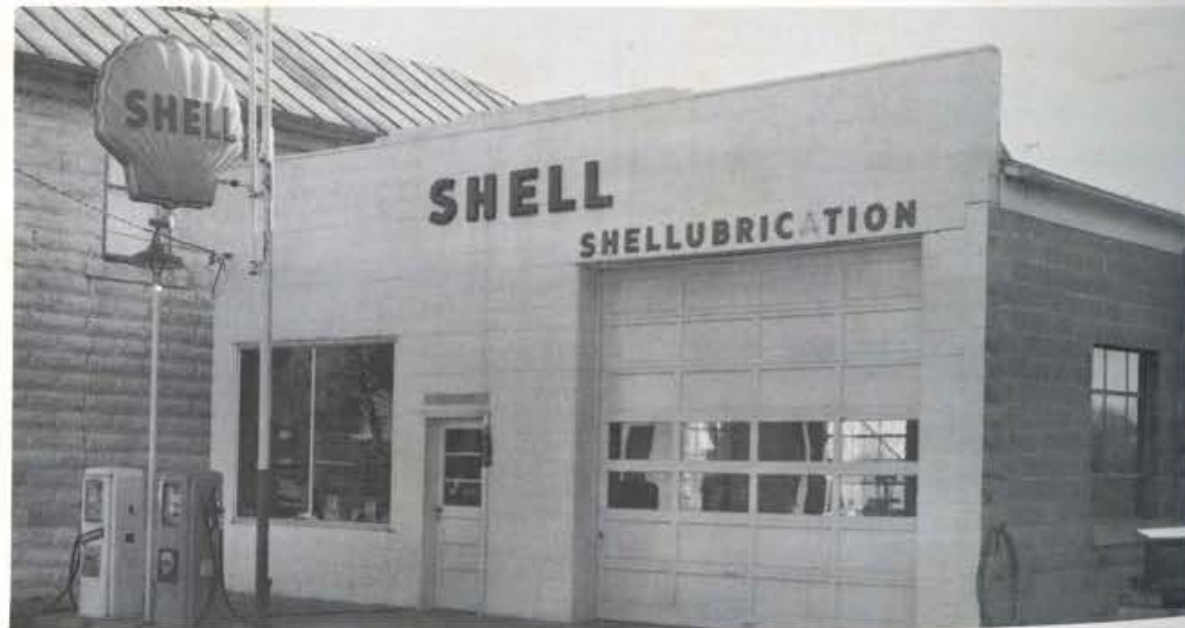

**DEPUTY GARAGE**  
SHELL OIL PRODUCTS      GENERAL REPAIR  
Phone 866-2177      H. S. Miles, Proprietor  
DEPUTY, INDIANA

Compliments of  
**GANS FURNITURE STORE**  
314 Jefferson Street  
Chet Mills and Luke Lucas, Jr.  
Owner and Manager  
MADISON, INDIANA

**DAVID L. SPANN**  
5 & 10 VARIETY STORE  
SCOTTSBURG, INDIANA

**WELL WISHERS**

**Dr. William H. Bear**  
**Ace Hardware**  
**David C. Furnish**  
**Madison Radio Service**



**Congratulations!**

The folks who provide your electric service share your pride of accomplishment. We wish you and every 1965 graduate the *brightest* future ever!



Flavor Fresh From the Home of Quality  
**THOMPSON - GLASS DAIRY**  
621 Clifty Drive Phone 273-1814  
MADISON, INDIANA

THOMPSON'S



GRADE A DAIRY FOODS

We, the Senior Class of 1966 of Deputy High School, would like to thank everyone who sponsored pages in our yearbook.

Without their cooperation, the publication of the "Panther's Pride" would not have been possible.



**CREECH DRILLING COMPANY**

Route One

Phone 866-4743

DEPUTY, INDIANA



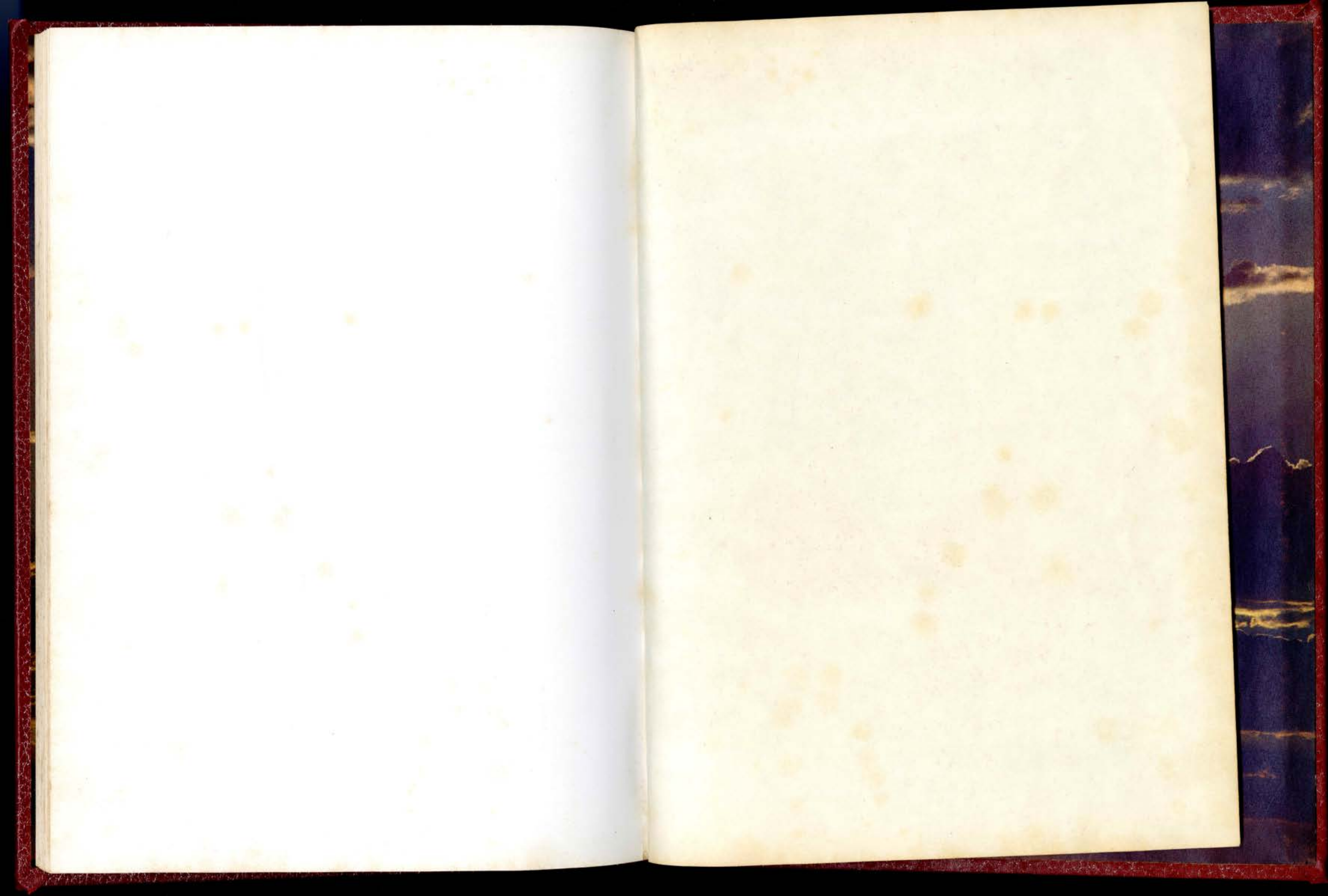



top