



revonah



Revonah '65

Hanover College

Hanover, Indiana



table of contents

academics	10
events	56
sports	100
people	132
seniors	158
organizations	176
index	196

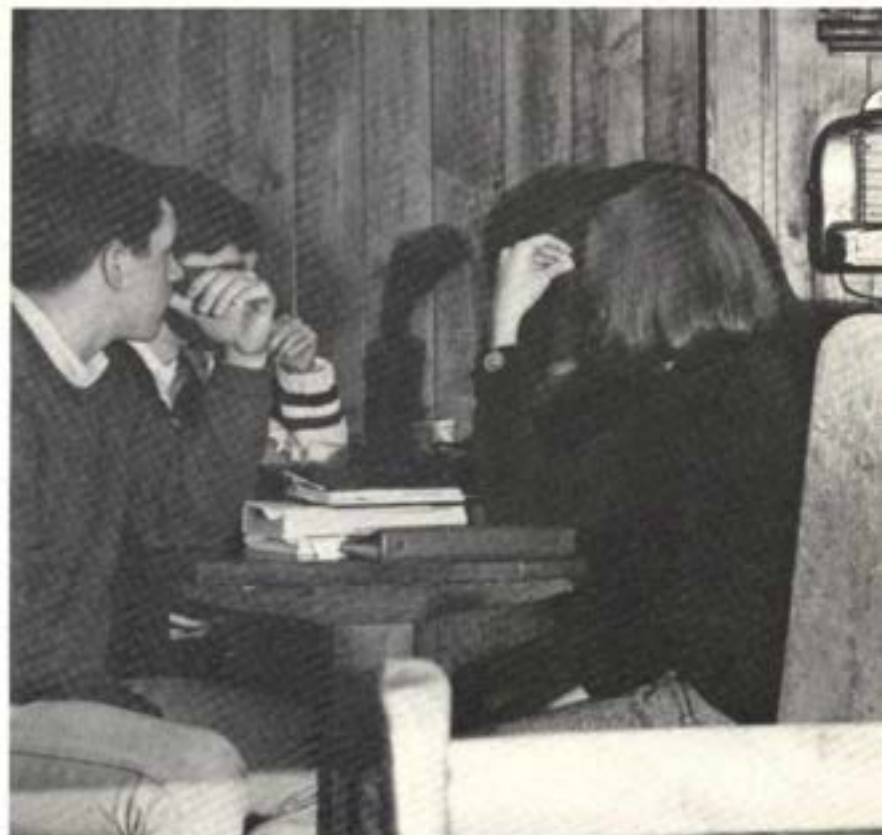



Hanover . . .



The Selma situation . . . concerned Hanover students march in Louisville



Change of pace . . . wacky residents of Beaver Hall boost campus spirit

. . . alive in '65



End-of-school frustrations threatened a panty raid, but . . . foiled again

Shiny new Super Sports . . . an advertisement no one objected to





J. Graham Brown broke ground for the new Student Center to a standing ovation which revealed the long-standing need for this facility

Oestros... a refreshing second voice on campus—for the discriminating reader







'When you think of



how things are . . .



and how they began . . .





and whether they will end . . .



then you go on thinking and thinking

... and never stop'

—Sophia L. Fahs





Creation





... Awakening

"Perspectives on America" brought to Hanover a group of the country's renowned contributors to the fine arts. Centered around the theme, "Creativity and the Critical Response," the six-day collage of lectures, discussions, and colloquia in early November was, in the opinion of Dr. Edward Lueders, "one of the few ways we can tie in the whole curriculum with the world that is going on outside." Dr. Lueders chaired the student-faculty committee which steered the week's activities. Originally the idea of President John E. Horner, "Perspectives" provided a challenge of awareness and creativity to the campus.

It was an interesting week—a vital week—a week of being torn between going to class and listening to Hollis Summers read his own poetry—of cutting the class and being thrilled by the beauty and creativity of a person so alive that he transcended the speaker-audience barrier. For those who talked with Alfred Kazin after his colloquium, showed Dore Ashton around Madison and talked with her about Hanover, or drank coffee and discussed children's poetry with Hollis Summers in a professor's home, it was a week never to be forgotten in terms of learning and creativity and joy in living; for those who didn't, it was an inexpressible loss.

... Fulfillment





Creativity . . . encounter and involvement





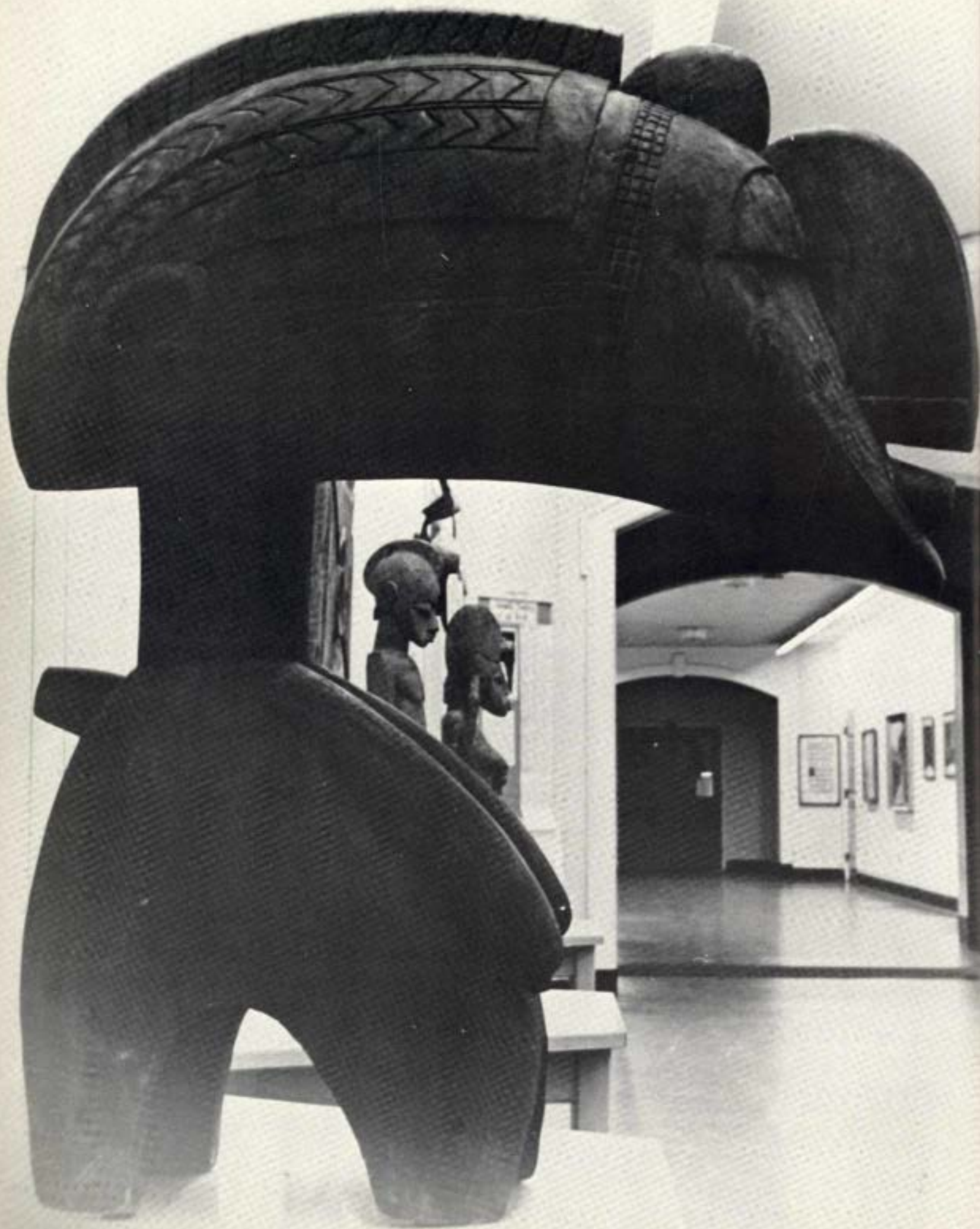



1965 Institute on
Middle Africa . . .
Study in black and white





The Hanover Institute on Middle Africa . . . Africa, the Dark Continent – or is it? . . . Unpredictable early March weather . . . Long Gym filled with people, snow, and hot coffee . . . Keynote speaker G. Mennon Williams, Undersecretary of State for African Affairs . . . Mrs. David Wiley, a Hanover graduate who, with her husband, has served in Africa as a missionary . . . a program full of other resource people – all determined to present a view of an Africa which is more than wild savagery.

Prof. Robert Trimble taking over the Institute for the ailing Dr. Robert Bowers . . . Student Director Larry Helmer and his assistants Sid Furst and Bob Paulus wondering if they'll make it through the week . . . a secretarial crew which had summaries of the sessions out almost before the sessions were over . . . the occasional flash of a camera as a speaker made a particularly emphatic point . . . "Would you mind telling me, sir, why you think the United States should give unrestricted aid to African nations when there's danger of . . ." . . . a detailed, blow-by-blow description of the Congo situation . . . an Institute play which went over well despite the cultural barriers involved.

Africa . . . dark in tribal traditions . . . in its inability to adopt programs of economic and social modernity . . . in the enigmatic knowledge of it possessed by those outside it . . . perhaps not quite as dark as it was before March, 1965 . . . "Have you heard that next year, it'll be . . ."





G. Mennon Williams



Hanover branches out . . .

England . . . cold, rainy, no central heating—but no one really cares; you don't notice the weather when you're marching in the Shakespeare Birthday Parade, or exploring London shops, or listening to a noted Shakespearean scholar. For sixteen Hanover students, the trip was a chance to see, to hear, to learn; for the trip, planned by Dr. Dorothy Bucks, included classes on Shakespeare and other Elizabethans, visits to famous British landmarks, and professional performances of four of the plays being studied.

Of course, there was also time for private discovery of not-so-famous spots that became your own. Members of the class spent free weekends in various parts of the British Isles, following their own interests. Still others toured other European countries after the official close of the five-week course. But somehow, pervading all, was the unaccountable, inexpressible magic of Stratford.

Half-timbered Old English houses . . . part of the charm of discovery

New Mexico . . . home of two spring term classes. Dr. J. S. McCrary's anthropology class did sociological field work near Abiquiu, making daily trips to villages in the surrounding area to acquaint themselves with the people and their problems. Studies were made of customs, ethnic backgrounds, and community development.

Under the leadership of Dr. Stan Totten, the geology field trip class studies rock formations and other geological conditions in the arid New Mexican earth—quite a change from fossil-collecting at Hanover.

Both classes were able to make side-trips to Santa Fe and Albuquerque. Headquarters for all Hanover students was Ghost Ranch, where they—spooked around.



Sorry, they're out of season

. . . geographically and intellectually





Object . . . to discover what goes on within

New York . . . "it's a wonderful town." The World's Fair, Broadway plays, TV studios, plush 5th Avenue shops, and of course, the subways and Automats. For the Hanover political science group studying the United Nations with Dr. Glenn Mower, there were always places to go, things to do, people to see.

But perhaps the most valuable part of the trip was not the expansive and expensive wonder of the city, but the face-to-face encounter with the U.N. itself. Each class member pursued an independent study project and gathered first-hand information from group briefing sessions and private interviews with U. N. mission members. Their work was rewarded by a keener understanding of the U.N. and by a new realization of the contributions and needs of this vital world organization.

Encounter with internationalism . . . a Secretariat member gives a briefing on the U.N. Special Fund





The joys of outdoor living . . .

The Smokies . . . wild and beautiful, even when it rains. And rain it did during most of the stay of the Hanover class in Outdoor Experiences. The group, led by Miss Helen Knierim and Miss Lois Waser, camped near Gatlinberg, Tennessee, for five days during the spring term.

The group set up their own campsite, built their own fires, planned and cooked their own meals—in short, gained practical experience in all aspects of primitive camping. The campers encountered several good-sized bears, but they suffered no casualties—except for the addition of a few gray hairs. It was hard work, but it was “good experience” . . . besides, it was fun.



*“The woods are lovely, dark and deep” —
but keep an eye peeled for bears*

The grandeur of the untamed . . .

Mexico . . . is a place no one can capture in words; its sights, sounds, and smells must come from first-hand experience. This direct contact with a people and a country whose cultural heritage is in many ways different from our own was the main goal of Miss Emma Hill's Spanish Conversation group's trip.

The class studied at the Institute de Ciencias y Artes de Chiapas, a college prep school; they also took many side trips—including a long visit to Mexico City. But the main learning ground was the daily conversation with the Mexican family each student stayed with—here colloquialisms, accents, and rhythms of the language could be learned more effectively and more lastingly than in a classroom. The Mexican youths quickly discovered that American girls have more freedom than their Mexican counterparts. On the other hand, the Americans, finding the water indigestible, discovered a substitute—Mexican beer.



. . . and the strangeness of the crowded towns





So you don't believe in the 'no-novel,' eh?



Here at Hanover . . . the five-week term was full and for the most part, less leisurely than the heat seemed to indicate. The academic highlight of the term was the three-week stay of our 1965 Writer-in-Residence, Mr. James Norman Schmidt, who uses the accidentally-acquired pen name of James Norman. Although currently concentrating on novels—fictional and historical—Mr. Schmidt has had a great variety of writing experiences and was able to share some techniques and insights with the Writing-Speech and Advanced Writing tutorials. He also delivered several lectures, participated in a radio discussion, and met informally with students for dinner and fireside chats.

Schmidt now teaches at the Instituto de Allende in Mexico, and much of his writing centers on Mexico and the complex character of its people. However, because his interests were varied, all students could find Mr. Schmidt an easy and interesting man to talk with. Thus the presence of James Norman Schmidt and his interaction with Hanover became a valuable experience.

Beyond these walls . . .



Mitzi Henschen especially enjoyed walking down this picturesque street in Hallgate, England, on her way to school.

For eight Hanover College students, the academic year of 1964-65 was spent beyond the walls of the Hanover campus. Participating in various Junior Year Abroad programs, each has found that being a part of an international campus is a broadening and worthwhile experience both academically and culturally.

Mitzi Henschen attended the University of Hull located in Hallgate, England, and found it to be unique and typically more liberal than American college life. Studying with nearly 3000 students, Mitzi was able to enrich her studies of English literature and culture. She was able to travel extensively during the summer and to spend Christmas with relatives in Germany.



Bill Caddell dines and talks with some of the officers of Mardon Hall where he lived during the year with English students.



For Bill Caddell, the University of Exeter in England offered a new and challenging experience with the British system of education. Formal meals with formal gowns as the accepted attire proved to be his favorite activity. Living in a typical dormitory with other Exeter University students, Bill had many opportunities for conversation and friendships.

Wearing the traditional robes for a formal meal, Bill enjoys an informal discussion and a mug of beer with fellow classmates of the University of Exeter.



With a crown on her head, Susie helps her French family to celebrate the annual "Feast of the Three Kings."



Concentrating on the study of French, Susie Gastineau found the University of Aix-Marseille, France, a fascinating experience in international living. Famous for its fountains, cobblestone streets, fish markets and side-walk cafes, the town of Aix was appealing to her because of its antiquity and tradition. Attending classes with French students and more than 1000 foreign students, Susie studied French literature, civilization, culture and art.

On her way to school, Susie Gastineau passed by this typical French market—wedged in between narrow streets and old buildings—where fresh fruits and vegetables could be bought at bargain prices. By noon, the market completely disappeared.

Linda Rowe's Junior Year Abroad in Neuchatel, Switzerland, included along with the study of French, of course, an opportunity to ski and to travel. Spending Christmas vacation at a ski camp, Linda returned to complete her year of studying literature, history, psychology and art before embarking on a summer of travel in southern Europe.

The University of Munich, Germany, was for Jill Sullivan "... quite a change from the small college on the Ohio to the busy metropolis on the Isar." She found many new experiences ranging from rooming with a German girl in a modern dormitory, to helping celebrate the famed "Oktober Fest" in the fall.

Linda Rowe is ready to try again to master the art of skiing at a ski camp near St. Moritz in Switzerland.



Jill and a Bavarian man compare native dress during the "Oktober Fest."



Stanley Muniu from Kenya, Africa, and Rob Larson, last year's representative to Ghana, discuss on the Hanover campus some of the differences of tribal dress.



Finding themselves in an especially strategic location for travel in the Middle Eastern countries, Steve Lenn and Jerry Neidlinger took advantage of their year at the American University of Beirut, Lebanon. Over Christmas vacation, they went to Egypt and during semester break traveled in Syria and Jordan.

Bill Dawson chose the University of Ghana for his Junior Year Abroad and found living in Africa a particularly challenging experience. Even though Bill felt that current African political and social activity was more interesting, he discovered that the African students had plenty of time to ask him questions about U.S. racial problems, Goldwater, and U.S. foreign policy.



Bill Dawson enjoys the African sun and unique landscape with an American friend from Los Angeles.



Taking advantage of the Mediterranean shore-line near the university in Beirut, Steve Lenn and a classmate from India work on an oceanography project.



This year, under the guidance of President John E. Horner, Hanover has grown physically, financially, and intellectually. Our student body and faculty have been enlarged, Newby Hospital renovated, and New Women's Residence Hall completed. Endowment funds have increased, making possible more scholarship aid and new lab equipment, and giving tangible reality to the once-vague dream of a Hanover Campus Center. Intellectual growth has been seen in the expansion of our library, which now holds 81,000 volumes. Concerned with intellectual depth as well as breadth, President Horner sparked the idea which became Perspectives on America Week.

These are achievements which we can see and appreciate; however, only work behind the scenes by the President and his administrative staff can make these things possible. In addition to the administration of educational matters and maintenance and budget problems, the College must establish effective relationships with the public and with church, government, alumnae, and professional organizations.

To President Horner, success means not scattered achievements, but the progress of the College in all areas. He must be concerned with the long-range view wherein all aspects of college life – apparent and hidden, tangible and intangible – are brought together to form the single reality which is Hanover College.

daily facing our administrators





Harold J. Haverkamp, Academic Dean



Glen L. Bonsett
Dean of Men



Laura L. Norris
Dean of Women



Leonard L. Wilson
Vice President for Development



Frank W. Blanning
Director of Admissions

Robert W. McClew
Registrar



Ray Davis
Assistant Director of Development





Mary L. Evans, Assistant Dean of Women

James Copeland, Assistant Dean of Men



Leona D. Snyder, College Secretary



W. Ralph Burrell, Business Manager



Drawing us out . . . making us think . . .
yet in the unending search for truth,
remaining so very human . . . our professors



Robert Aebersold
Physical Education

Wade Roby
Physical Education

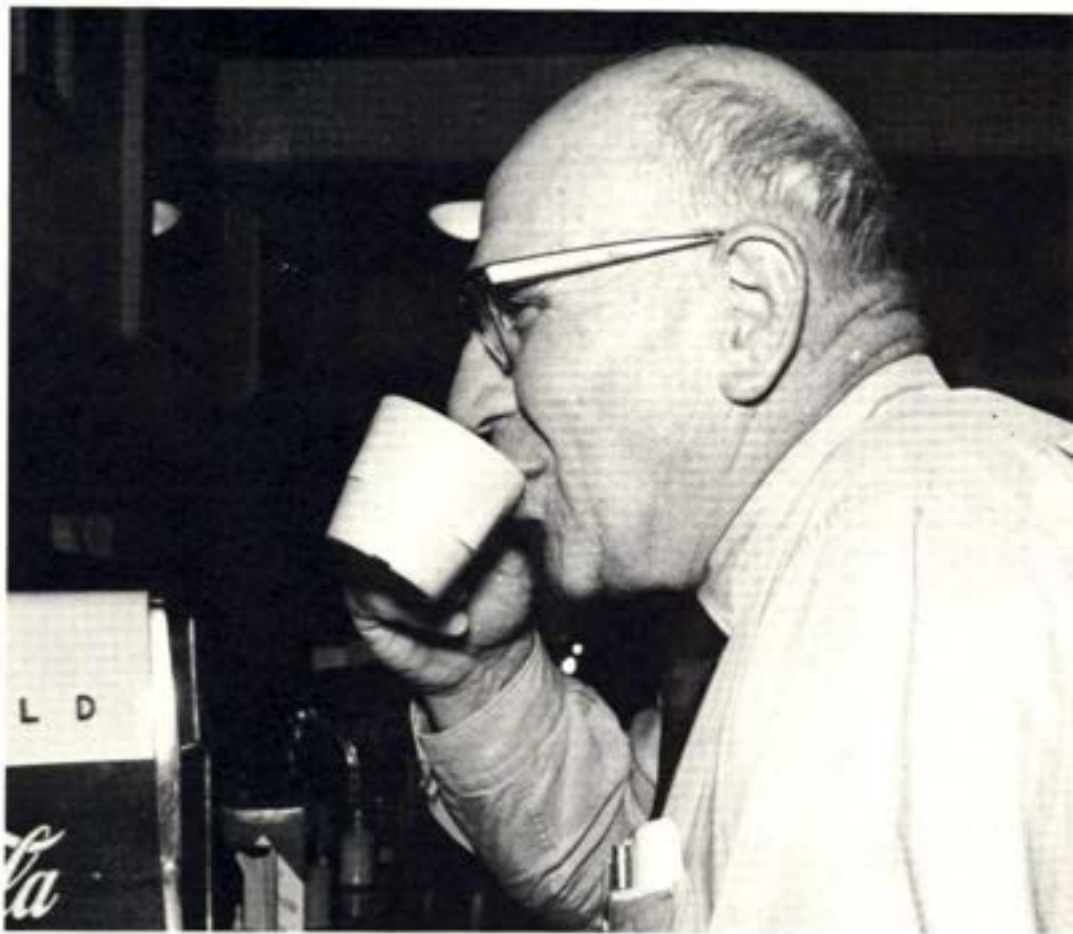

"Dutch" Struck
Physical Education



James Ferguson
English

William Hopkins
Music

Thomas Gordon
Art

Lee Schroeder
Classics

Robert McClew
Registrar

Donald Meek
Physical Education

Harold White
Chemistry

J. Smith McCrary
Sociology



E. Mowbray Tate
Non-Western Studies





John Mathews
Theology

Edward Huenemann
Theology



Stanley Wheeler
Speech



Harold White
Chemistry

Enos Pray
Biology

Owen Faut
Chemistry

Charles Fox
English



Ronald Austin
Business

Richard Conklin
Physics



John Yarnelle
Mathematics

J. Dan Webster
Biology



George Johnson
Economics





Leslie Eisan
History

Edward Lueders
English

Robert McClew
Registrar

Lois Waser
Physical Education

Helen Knierim
Physical Education



Dorothy Bucks
English

Leonard Wilson
Development

Stan Totten
Geology

Wade Roby
Physical Education

Jack Worley
Philosophy





Robert Trimble
Spanish

Ronald Austin
Business

Patty Stewart
Hall Director

Bob Aebersold
Physical Education

Donald Kochler
Mathematics



Arthur Porter
Economics





Paul Keach
German



Fred Mullett
French and German



Elayne Rothert
French



Grace Rose
Education



Joseph Withey
Drama

Robert Dunwell
Education

Don Morrison
Music





Max Poland
Music



Edward Lueders
English



Shu-ji Sheen
Biology



Frank Baker
Journalism

Robert Bowers
History

Osmo Pasanen
Economics

Wasil Fiederow
Russian

Randy Johnson
Mathematics





Jack Whitlock
Education

Edward McClain
Philosophy

Joseph Withey
Drama

Ronald Austin
Business

Harve Rawson
Psychology

Glenn Mower
Political Science

Clifford Adams
Geology

Frank Blanning
Admissions



Donald Faigle
Sociology



George Zirkle
Psychology



Henry VanLeeuwen
Philosophy

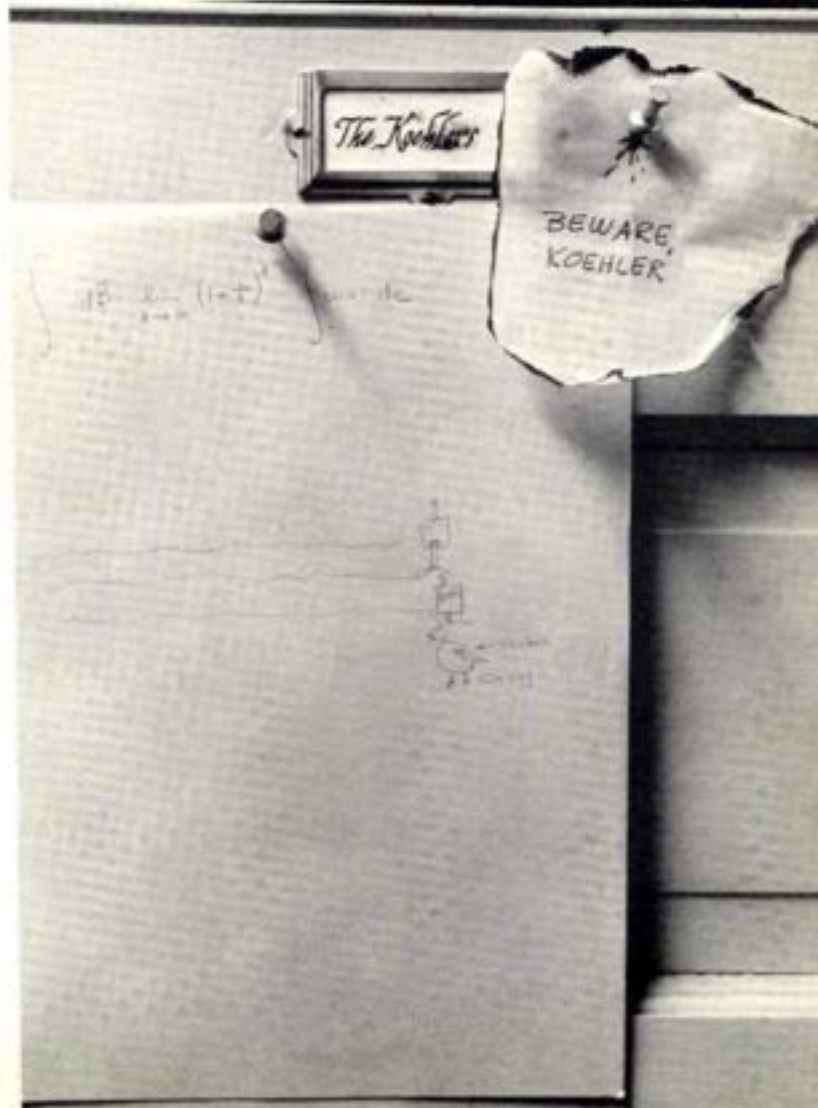

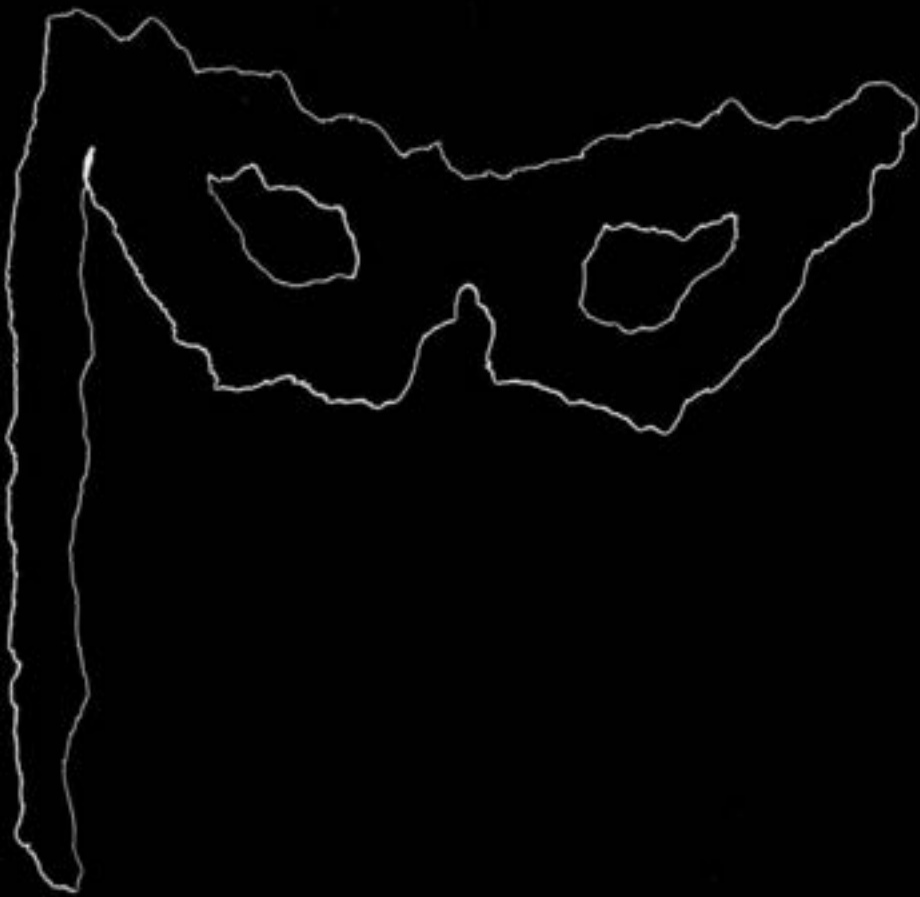

FIJI





Greetings and farewells mark a beginning





Freshmen orientation is paradoxical: organized to the point of disorganization, a time of fear and lack of confidence one minute, calmness and confidence the next, always the same, yet invariably, always different. Its components are linked by intangibles, and, indeed, the components themselves are somewhat intangible. Orientation is lines, green beanies, meal tickets, placement tests, faculty advisers, residence halls, roommates, and receptions. But it's also a feeling somewhere between homesickness and happiness, the sight of a barge on the river at night for the first time, and the answer to the question of how you managed to end up here. It's rules and their accompanying restriction; it's freedom and discovery and revelation.

Orientation begins formally with the President's address on September 7; in reality, it begins with the first letter to Hanover College requesting information about the school. It ends officially at Homecoming or Christmas with the disappearance of the beanies; in actuality, it continues until the days as a Hanover student are over.





Making new friends with classmates . . .

and librarian.





14-14-5, requirements, closed sections, conflicts - Diana Alcorn and Dr. Huenemann arrange a schedule at registration.

Or did you comp out?





A special night for those special girls.

Mardi Gras comes north for homecoming



Sophomores Jim Gaunt and Jim Stahl contribute mightily to the Scrap Day victory for their class.

Midnight cold finds that Frank Weed needs a helping hand.





Queen Jennifer



The candidates and their escorts: Jennifer Smith, Jim Davies, Susie Northam, Jim Nelson, Margot Baldwin, Bob Barrett, Mary Jane Mundy, John McDowell, Judy Webb, Ken Zinszer.



"Oh the Spartan, he shrove and he strove and we will bury him on Tuesday" – the winning Sigma Chi decoration.

Homecoming – coming home. (Do you remember the first time you slipped and talked about "going home" in reference to coming back to Hanover?) The Hanover student soon realizes that there are many homecomings during the year and that the one set aside for early October is perhaps not always the most meaningful to him. Meaningful or not, the weekend comes and makes itself known several weeks before its actual calendar arrival. Those preceding weeks are a series of Kleenex stuffed into chicken wire, of endless and timeless song practices, of mad dashes into Madison in search of fifteen boxes of blue crepe paper. Another search occurs – this time for black skirts and sweaters for the serenades. The day itself finally comes and brings with it unique experiences (but aren't they all) – going out at six-thirty that morning to make the final re-stuffings and running into an alum who was a vital part of your life while he was a student – discovering that a move has been made to wear suits and heels to the game – walking around campus and feeling the "collegiateness" which is usually buried under exams and papers and meetings. In the afternoon, the winners of the decorating contest are announced, and a queen is crowned – and you have the experience of seeing something you worked for and believed in win – or lose. That night – the Mardi Gras Ball – with everyone appropriately attired for a change and Queen Jennifer reigning over all. And then – it's over, and there's a paper due second hour Monday. If you're Julia Rux or Mark Bell, and you've co-chaired the whole weekend, you take two aspirin and collapse from exhaustion; if you're one of the one-thousand-some others who participated in the event, you add it to the other experiences in the year and let it take the position it merits.

Kappa Alpha Theta wins with: Manchester jesters bow to the Hanover Panther – King of the Ball.





Dick Lesh in the thick of action

and All Conference winner Mike Groh.







Coffee: To Mike . . . with love, Jane.

Women of Long College are gentlemen



A reversal comes to the already topsy-turvy world of dating as the girls trade roles with the fellows for Koed Week.



Serenades and campaigning over, Larry Pugh, escorted by Nancy Morris, reigns as elected King Koed.

A Sadie Hawkins Dance Saturday night, girls out of money, guys out of their minds . . . everybody looking forward to Sunday and a return to normal.





Dad's Day—late October—a sudden spell of cold weather—a bridge between the beginning of school and Thanksgiving—and the whole family appears for the buffet lunch, the football game, and the talent show. This year, the traditional competition among the sororities for the coveted Sorority Sing cup was abolished in favor of a more representative program. Dad's Day is a kind of landmark in the year: it's a time of trading summer cottons for winter wool, of getting a little help with checking accounts which aren't working out as well as they were planned, of rebuilding the family relationships that had gotten somewhat strained during the summer. It's dad's day, but it's much more.

Soul . . .
Jim Craig



One, two, three kick—for interfraternity relations.

Well hello Daddy, this is Hanover, Daddy

*Margie Stewart . . . hilarious
hostess of "Dad's Night Out".*





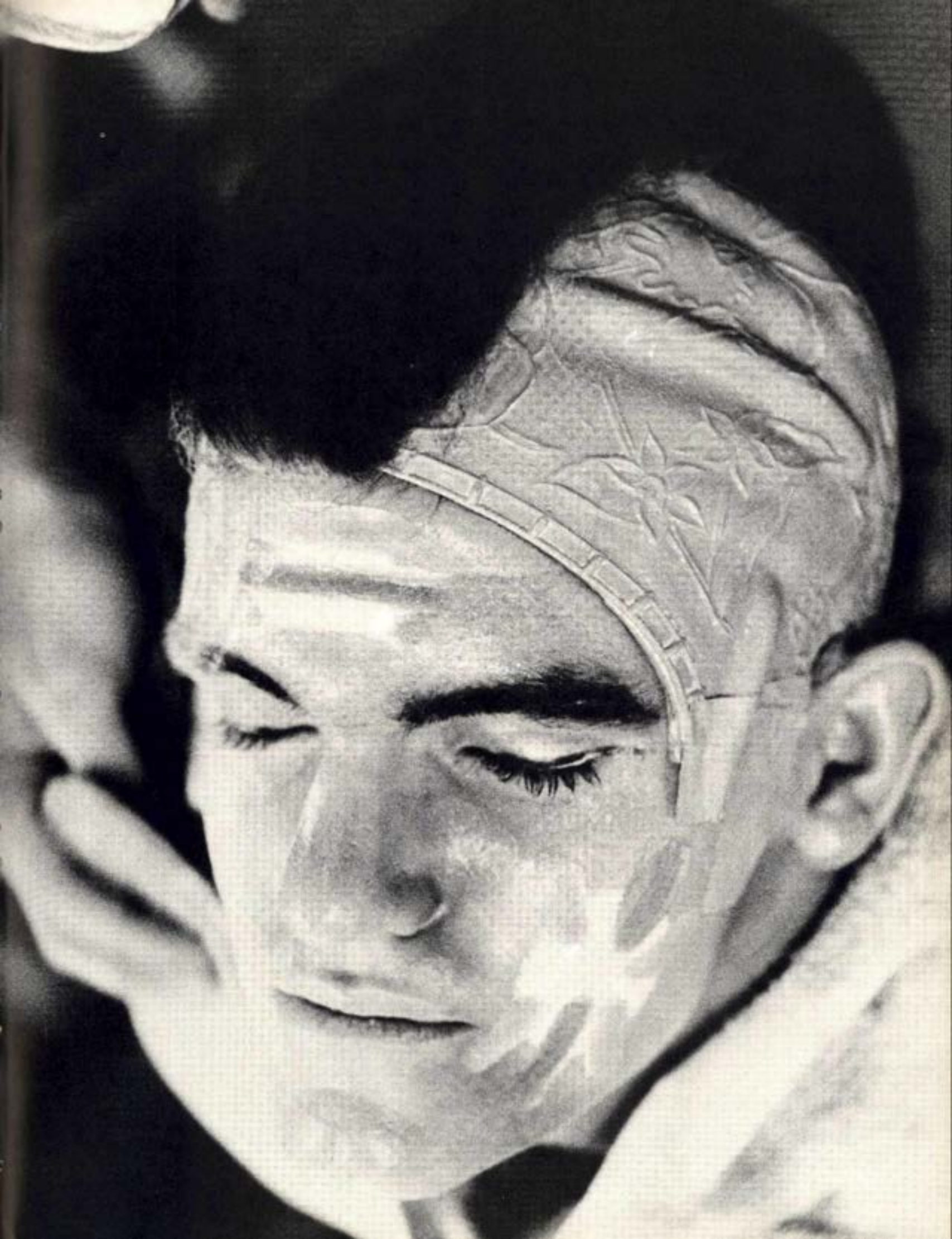

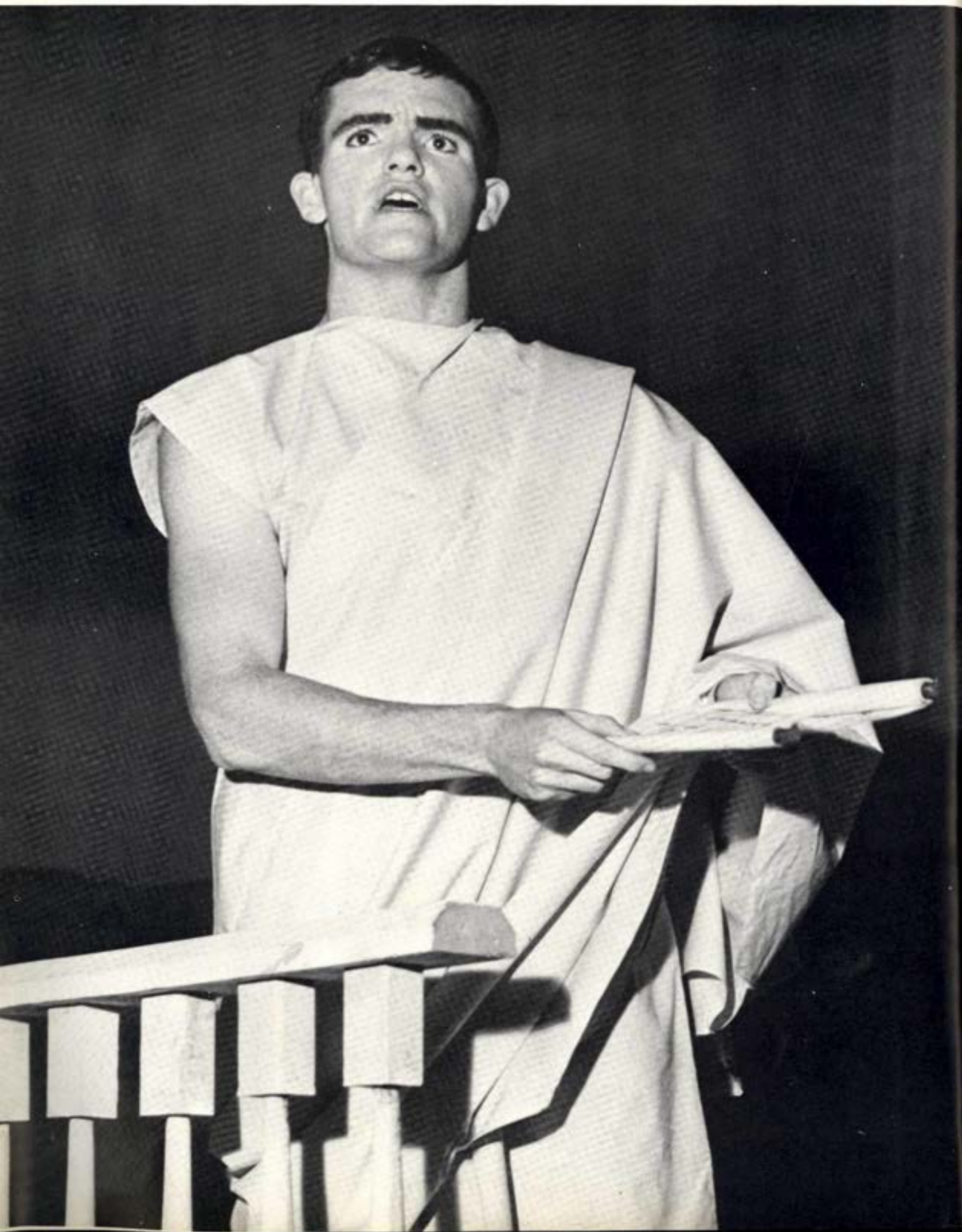



"Overtones," with an all freshman cast, was one of several one-act plays presented

John Jeorse struggles with the forces of evil in "The Merry-Go-Round Man," an allegory written by senior David Ward





Simply "Fantastick" . . .



*A successful rape? It depends
on what you pay*

Romance . . . scenic by moonlight, but cynic by day



You're standing in my kumquats . . .

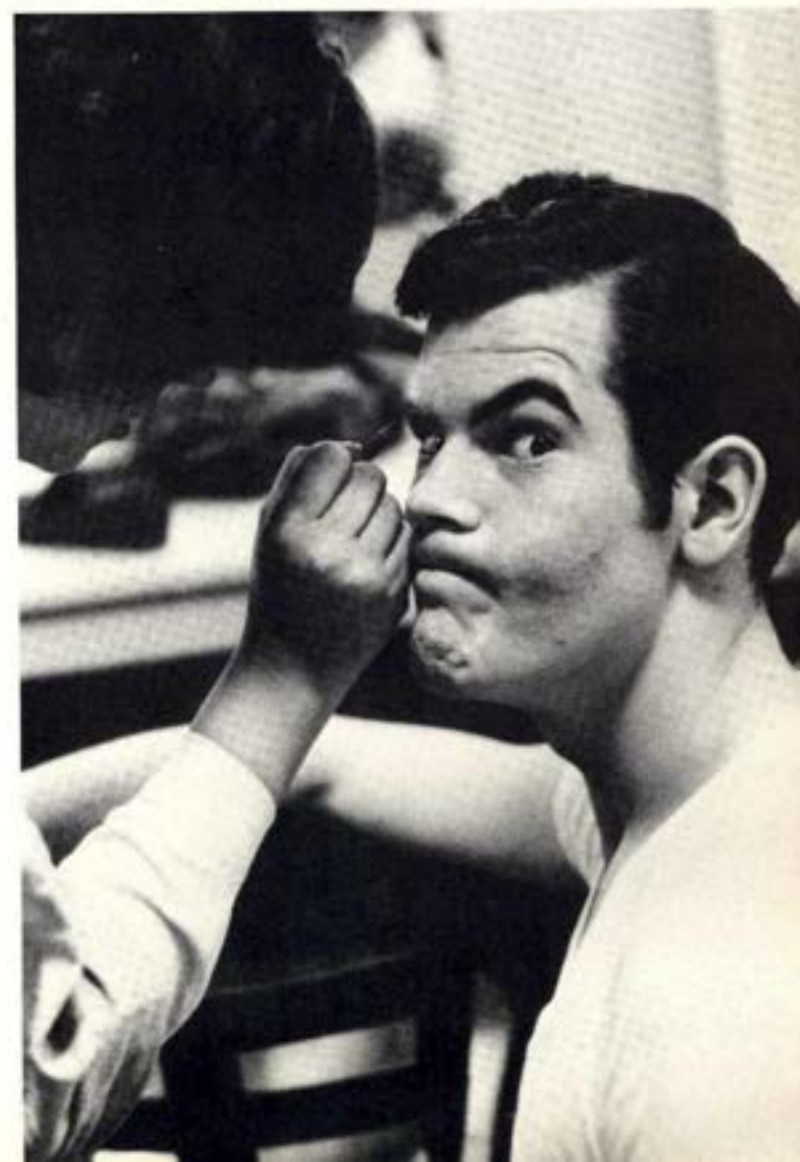

One of the many faces of Jim Craig



Although it's been said
many times
many ways . . .
'Merry Christmas'









The incomparable George Shearing . . .



An enthusiastic campus welcomes the

The George Shearing Quintet lends a few quiet moments to the hectic pace of the day.





The Serendipity Singers have that spell-capturing warmth.

Ford Caravan





Community Artists Series brings variety





Wednesday night means entertainment on the five annual Community Artists Series evenings. This year we heard and saw the Louisville Symphony, Caledonia Singers and Dancers of Scotland, the Vienna Choir Boys, Franz Reynders, mime, and baritone Richard Dales.





Caledonia ...



Dr. Harlow Shapley, Harvard University astronomer, talks with Hanover students.



Campus visitors broaden our scope



Senator Gaylord Nelson of Wisconsin compares notes with President Horner and Dr. McCrary.



Assembly speakers greet A-K or L-Z

Sportsman Jesse Owens, Oriental Princess Nu of Thailand, and the E. Martin Brownes, Shakespearean experts, were a few of our quality speakers Monday fourth hour.







Queen of the May, Miss Lee Sycle, escorted by Chuck Scott, leads the recessional following her majesty's crowning.

"It's good to see you again . . ."

Funny what you remember about Family Day. Oh, you remember the obvious things like Lee Sycle being crowned queen, and the program in her honor in front of Parker, and the buffet lunch; but it's the little, unforgettable-yet-forgettable things that really stick with you and make it a family day. It's things like the fact that it hasn't rained on that day for how-many-years-in-a-row; it's the marvel of a really clean room for a change; it's the incredulity of realizing that there are just three more weeks to the school year.

Family Day is the strange feeling of having parents at a

baseball game that reminds you of your Little League days; it's the pleasure of a leisurely meal with people who talk about something besides the last chem test or the latest pinning. It's the pride in a Theatre that put on a standing-ovation performance of *The Fantasticks*; it's the realization that, long after you've forgotten the date (May 8), you'll remember those last, beautiful words ringing through Parker: "Try to remember, and if you remember, then follow." Family Day is that unique day when you follow and lead as you attempt to play the dual role of independent college student and still-dependent parents' child.

Betha Kilgore indulges in the picnic lunch served on the quad, "family style"



Trampoline artist Mary Burkert performs stunts with a hula hoop for May Day Queen Lee Syle

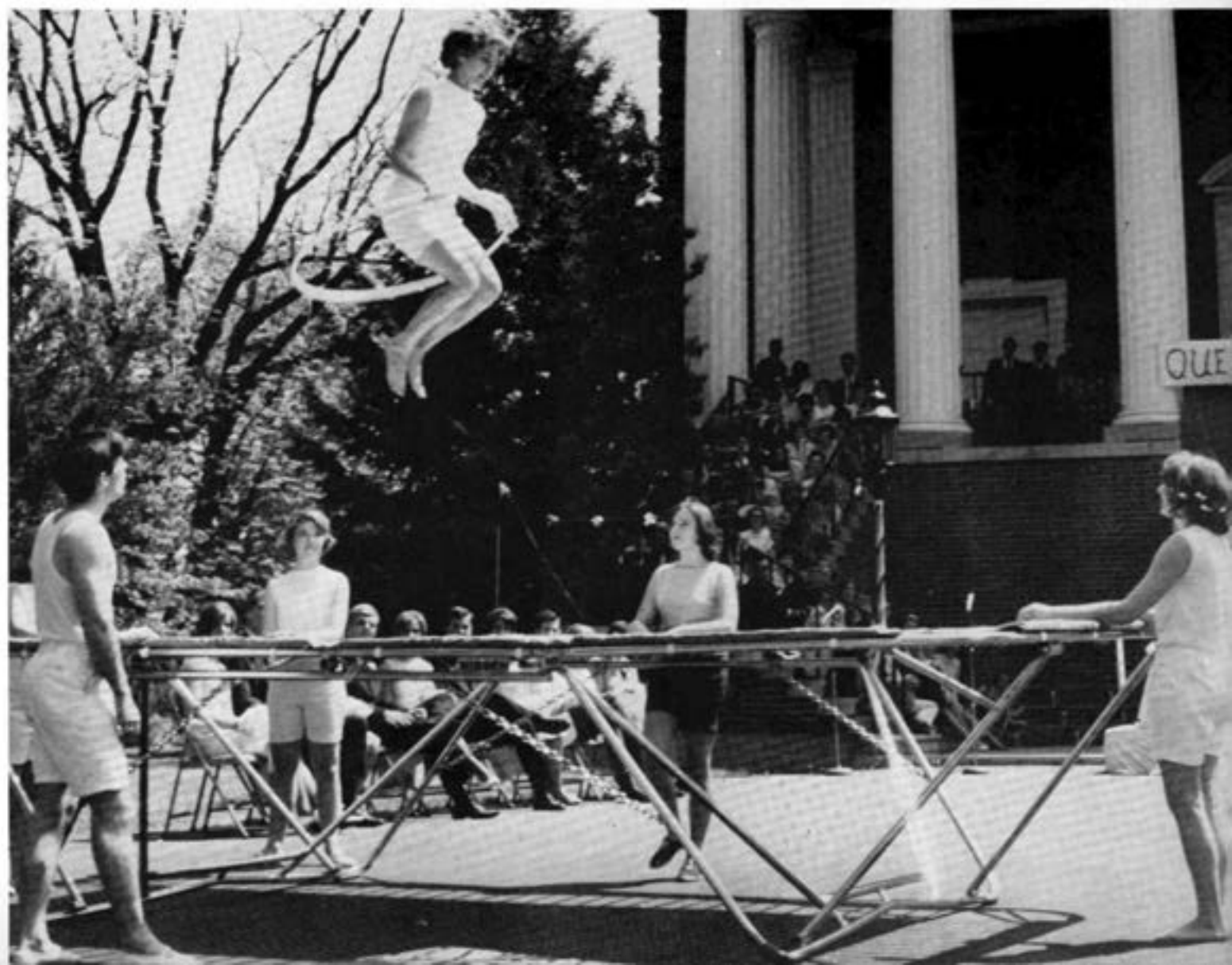





The Junior-Senior Prom takes to the water

Getting away from it all... Phyllis Osborne and Dwight Adams board a Johnson Party Boat for a moonlight cruise down the Ohio





Outstanding Rider of 1965 Bill Goodbread completes another lap as John Barnard snaps the time

The Phis make it two in a row . . .

Faces turned skyward the morning of May 15 as students and faculty speculated as to whether rain would cancel the ninth annual Big Wheel Bike Race. Race co-chairmen Lucy Frick and Steve Bettcher breathed the proverbial sigh of relief as starting time approached and only a light sprinkling appeared, but by the time the queen candidates began their procession around the track, the sprinkling had turned into a virtual downpour. In the midst of it all—rain, mud, and umbrellas—Ronda Martin was crowned 1965 Bike Race Queen by the 1964 Queen, Diane Webb. By the time President Horner had presented Ronda with the traditional red roses, the umbrellas were down, and the teams had begun to hope that the track might actually be faster as a result of the wetting down it had received.

Phi Delta Theta, the 1964 winner, was a strong favorite,

even over top-qualifying Beta Theta Pi. The Phis led all the way, and with Phi Gamma Delta maintaining a steady second place, the only real contests were for third and fifth positions. Lambda Chi Alpha managed to out-peddle the Betas for third, and an exchange penalty put the Independent Men in last place and gave fifth place to Sigma Chi.

Awards for best pit decorations and best backing unit went to Phi Mu for the Independent Men's "Declaration of Independents," and, "by this time," as the *Triangle* put it, "Bill Goodbread was everyone's Outstanding Rider." No one went away empty-handed, for psychology prof Harve Rawson, the race's honorary starter, promised to autograph the stunning picture of him which appeared in the program.



Phi Delt team member Dee McDonald prepares to overcome Independent rider Dick Gingery



A regal smile, traditional roses, and the queen's trophy all belong to Kappa Alpha Theta's representative, Miss Ronda Martin.





"We shall overcome" ... a vow made good as Phi Mu swept honors in the pit decoration competition.







Oblivious to the weather, Jim Freed pensively views the race from his post as corner judge

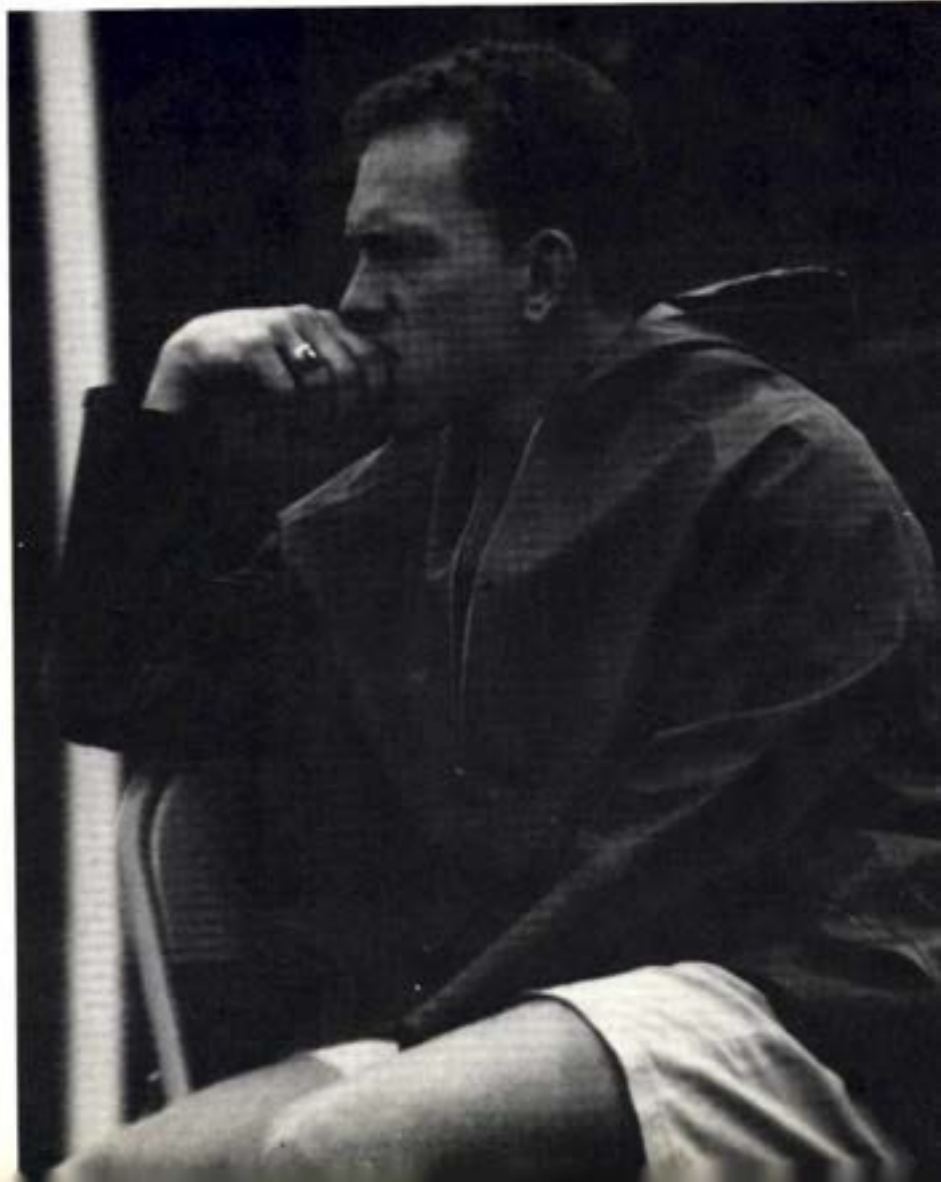

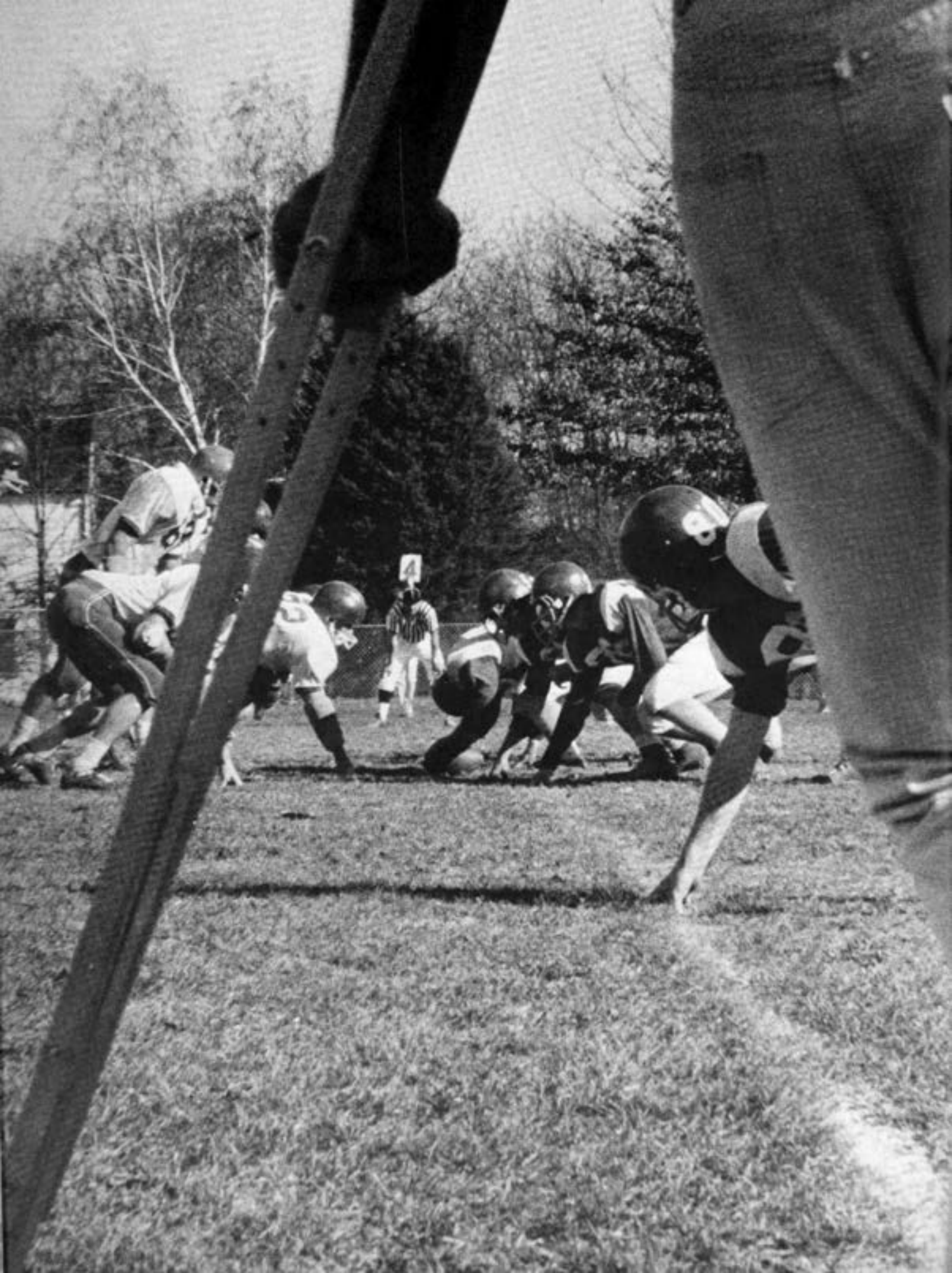





Come on boys - score again!

All athletes depend on their coaches to guide them. Hanover is lucky to have an especially fine staff. From left to right they are: Wade Roby, football, wrestling and track; Robert Aebersold, football and baseball; Raymond "Dutch" Struck, Director of Athletics; Don Meek, tennis and basketball; George Johnson, golf; Jack Worley, cross country and track.

Coaches and cheerleaders

One, two, three jump - wheee!



Hold that line! Hold that line!





Mary Ellen Cochran, Genie Howenstine, Jean Gehr, Mary Burkert, Neil Phillips, Sherry Bockman, Terri Stoneburner, Carryl Wischmeyer





Hard work and hours of practice and coaching went into building this year's team.

Football 1964—

1964 FOOTBALL TEAM—Row One: Tom MacFarland, Tom Spencer, Van Schenck, Steve Melroy, Mike Brinkman, Carey Jones, Steve Noble, John Baldwin. Row Two: Phil Thornton, Randy Rounds, Bill Dunham, Joe Latran, Chuck Smith, Dave Points, Rick Sears, Chip Hixson, Denny Wells, Bill Hopkins. Row Three: Joel Kelley, Brent Smith, Sam Money-

hun—co-captain, Bill Porter, Dick Lesh, Mike Groh—co-captain, Dick Hall, Mike Crawford, Rink Russell, Jim Dent, Bill Snyder. Row Four: Frank Martin, Ray Hale, Jim Pease, Jim Fox, John Willman, Pete Gordon, Al Kolb, Wright Colbert, Jon Bliss, Dave Shull, Sparky Casini.



1964 FOOTBALL SCOREBOARD

HANOVER	7	-	Georgetown	41
HANOVER	20	-	Anderson	18
HANOVER	13	-	Indiana Central	20
HANOVER	7	-	Manchester	12
HANOVER	0	-	Centre	28
HANOVER	7	-	Taylor	23
HANOVER	13	-	Wabash	21
HANOVER	7	-	Franklin	34
HANOVER	42	-	Rose Poly	0

Season Record

Won 2 - Lost 7

For Hanover's Panthers, the 1964 Football season was one of great challenge. It was a building year with the majority of the team being freshmen. Only six seniors and two juniors returned from last year's squad. To head this building program the Panthers had new personnel at the top level. Wade Roby was the new head football coach while Bob Aebersold was his assistant.

Foremost on Hanover's list of challenges was the breaking of a miserable 18 game losing streak that had left the Hilltoppers winless the previous two seasons. With this in mind the young Hanover squad embarked on the new season with more enthusiasm and spirit than has been seen in the past few years.

In their first quest for victory the gridmen took their lumps at the hands of a big and experienced team from Georgetown by a score of 41 to 7.

However, the following Saturday, September 16, the rejuvenated Panthers bounced back and clawed their way to a 20 to 18 victory over Anderson College. The win snapped the loss string at 19 and gave a real boost to school spirit.

the long and hard road back



The scoreboard tells the final story as Hanover wrote an end to its 19-game loss string.

Frank Martin scores an important Panther touchdown as time runs out in the first half of the Anderson game.





The team had no place to go but up. Unfortunately, the next six games turned out to be very frustrating and also winless. Hanover's lack of experience and usual size deficit caught up with them and they ended up on the losing end each weekend. To go along with this, Lady Luck never seemed to give the nod to Hanover when it was most needed. Of the six losses three were by less than 10 points. Despite this the team spirit never faded and the overall attitude was always high.



This spirit paid off for the Panthers as they came back in the final game of the season to drub Rose Poly 42 to 0 and end the season on a note of optimism.

Despite the unimpressive 2 and 7 record, Hanover's 1964 football team was a vast improvement over the 1963 version. This can best be illustrated in a comparison of offensive and defensive statistics of the two seasons. During the 1963 campaign Hanover gave up a whopping total of 325 points while scoring only 87. During the 1964 season they upped the offensive total to 116 while drastically cutting the defensive total to 197 points.

From this improved squad the Panthers had a couple of players who were cited for their outstanding performance. Senior Mike Groh was selected to the All-Hoosier Conference team at end while senior Sam Moneyhun gained All-Conference honors at his tackle position. He also had the honor of being selected to the All-District NAIA team at tackle.



Team awards were also won by Groh and Moneyhun. Groh was selected as the team's Most Valuable Player while Sam won the Tod Kelly Award which goes to the team's outstanding lineman and also the Dutch Struck Mental Attitude Award.



For the last time Hanover saw the services of six seniors who were lost by graduation: From the top-Mike Groh, Sam Moneyhun, Bill Hopkins, Frank Martin, Ray Hale, Ned Montgomery.



Touchdown!



"If I keep working out like this every day I should be Hanover's first string quarterback in 1982."





1964 TENNIS TEAM—Row One: George Lampe, Don Draper—captain, Steve Taylor. Row Two: Mike Hayes, Gerry Bruder, Tom McCoy, Jack Schnelle.

HC Racketmen take third consecutive tennis crown

1964 TENNIS SCORES

HANOVER	3	-	Goshen	- 4
HANOVER	7	-	Franklin	- 0
HANOVER	6	-	Anderson	- 1
HANOVER	6	-	Indiana Central	- 1
HANOVER	5	-	Manchester	- 2
HANOVER	5	-	Taylor	- 2

Season Record

Won 5* - Lost 1

* Hoosier Conference Champions



Don Draper



Jack Schnelle

For the third consecutive season Hanover's tennis team carried off the Hoosier Collegiate Conference tennis championship. In doing so the Panthers went undefeated in conference play while racking up a 5 win and 1 loss overall record.

It was a particularly satisfying season for coach Don Meek since his team was made up of all underclassmen. The team was led by junior captain Don Draper who played number one man all season and junior Jack Schnelle who did a good job holding down Hanover's number two position. For their fine efforts both were awarded positions on the HCC All-Conference team. This was the second year in a row that Draper has been selected to the All-Conference squad.

Cross Country

Hanover's cross country team finished its season with a 2 win and 7 loss record. The record, however, can be deceiving when you consider that Hanover's schedule included such high caliber schools as the University of Kentucky, Indiana State, and Bellarmine. Despite the statistics the team was stronger than the year before. Back from the previous season were Captain Bob Miller, junior Walt Baggett and sophomores Steve McGinnis and Paul Rider. The addition of three strong freshmen, Dave Crowell, John Laue, and Ken Stene, helped to bolster the team. The performance of Crowell was particularly outstanding. This slightly built freshman from Massachusetts came from far back in the pack to capture the HCC conference meet by 50 yards. The win gave Hanover its first individual winner at the conference meet in many years. The Panthers as a team, however, were only able to capture fifth place.

Looking at the 2-7 season record it might be said that Hanover is still far from a winning season. But every man on the team knows differently. This year each runner more than bettered last year's winning times. With the loss of only one senior, Bob Miller, we can expect a much improved season next year from our cindermen.

Steve McGinnis prepares to cross the finish line while an opponent and Bob Miller "gut it out" for the next position in the Hanover-Anderson cross country meet.



1964 CROSS COUNTRY TEAM—Row One: Ken Stene, Dave Crowell, Bob Miller—captain, John Laue, Paul Rider. Row Two: Ron Messersmith, Walt Baggett, Steve McGinnis, Mike McClung, Mark Whittier.

Dave Crowell
1964 HCC Champion



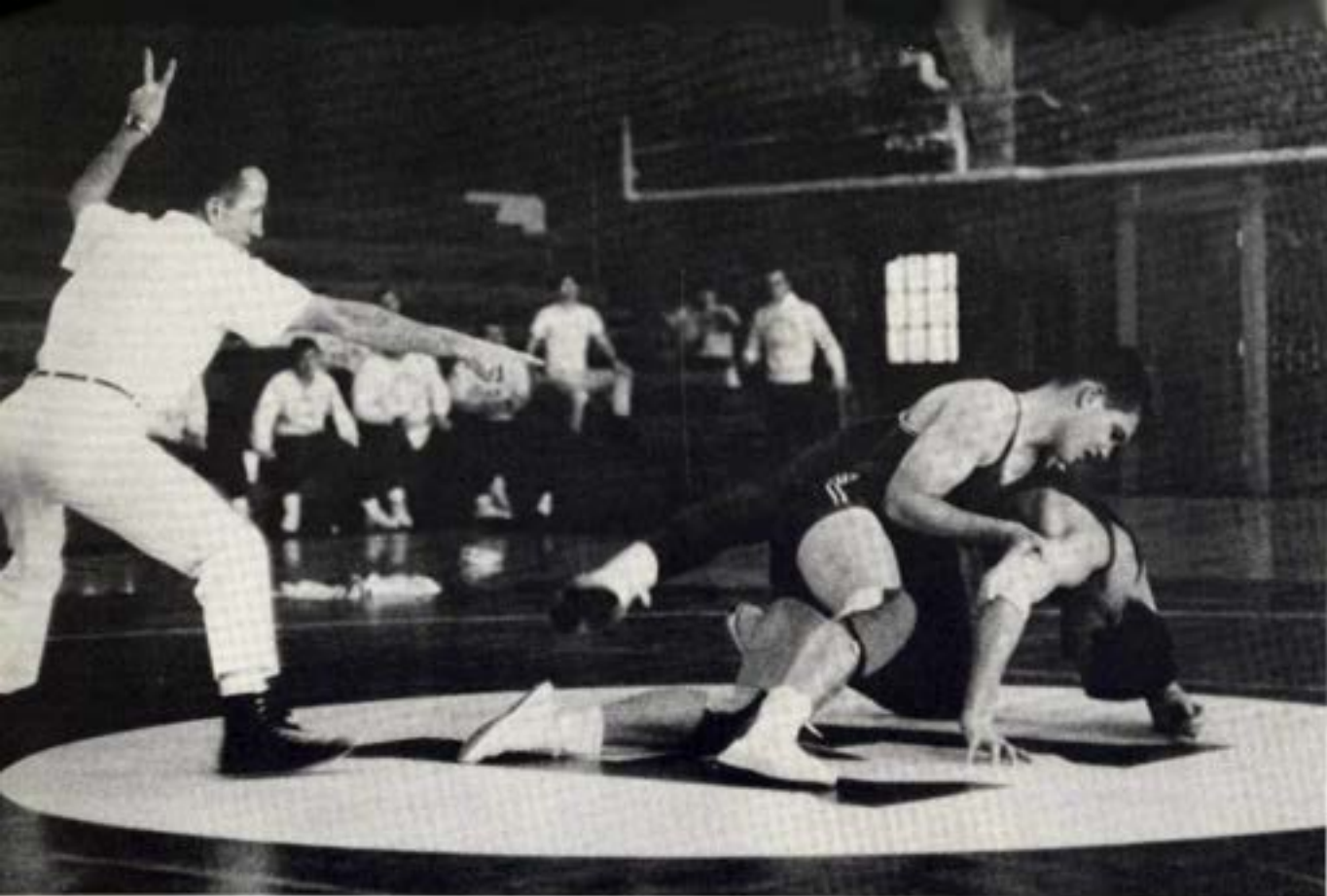

Joe Morton attempts a take down during an HCC match

Wrestling 1965

Larry Copeland and a conference foe grapple it out in the 123-pound class





Row One: Bob Duncan, Pete Gordon, Jon Bliss, Jamie Kerchner, Jerry Poate. Row Two: Coach Wade Roby, Larry Copeland, Bob Woods, Mike Brinkman, Joe Morton.

The year 1964-65 was a first as far as wrestling and the Hoosier Collegiate Conference was concerned. For the first time in its history, the HCC held a scheduled varsity wrestling program among its participating schools.

For Hanover, it was only the second year for its varsity program and the first year under the guidance of coach Wade Roby.

Hanover's wrestling team took to the mats with a young and inexperienced team. The team was made up mostly of sophomores and juniors.

Because of this inexperience, the varsity grapplers did not do too well. Much of Hanover's competition came from much larger schools with long-established wrestling programs.

Hanover's few successes were limited instead to individual performances. Jerry Poate, wrestling in the 147-pound class, won second place in the conference meet, while Larry Copeland took third place in the 123-pound class.

Copeland was undoubtedly Hanover's best wrestler. He won six matches while dropping five others. This gave him the best record of any man on the team. For his efforts he was elected most valuable wrestler and the team captain.

Others on the squad who won letters included Bob Woods, Joe Morton, Jerry Poate, Mike Brinkman, Bob Duncan, Jamie Kerchner, Pete Gordon, and Jon Bliss.

WRESTLING SCORES

HANOVER	5	Wabash	37	HANOVER	5	Eastern Kentucky	31
HANOVER	0	Indiana Central	39	HANOVER	18	St. Joseph	8
HANOVER	0	Depauw	32	HANOVER	5	Earlham	35
HANOVER	5	Cincinnati	29	HANOVER	5	Anderson	29
HANOVER	3	Taylor	29				

1965 Record
no wins, 8 losses, 1 tie



Row One: L. J. Taylor, Jim Holland, Chuck Scott, Ken Trinkle, Jon Bruce, Coach Don Meek. Row Two: Ray Chenault, Marty Echelbarger, Jim Biltz, Jim Hoyer, Bill Sinclair, Dick Helton, Bob Gambrel. Row Three: Steve

Labarbera, Carl Breidenbaugh, Steve McGinnis, Bob Henderson, Dick Gambrel, Pat Collier.

Basketball 1964-65

Hanover's basketball Panthers returned four lettermen for the 1964-65 season and chances for an improved season seemed hopeful. However, things didn't turn out that way as the usually undersized Panthers dipped to six wins and 15 losses. This was identical to their won-lost record of the 1963-64 season; it included a 2-8 Hoosier Conference record that netted them last place.

Hanover started the season on a high note by winning the City of Richmond Tourney. In capturing first place the Panthers posted a win over Marian and a double overtime victory from conference foe Manchester in the championship game. A week later, another victory over Marian left the team with a 3-0 slate, but from then on, things deteriorated rapidly. The Hilltoppers promptly lost three in a row, and 11 of their next 12 outings.

The season was not without its painful and heart-breaking experiences. Most prominent were the three home court conference losses by a grand total of six points. The losses were to the first, second, and third place teams in the conference—to Indiana Central 70-68, to Manchester 67-65, and to Anderson 76-74. Wins here would have made a vast difference in Hanover's conference finish.

The team's inability to win can largely be traced to its lack of height. Hanover's only height was in 6'6" John McDowell, who was sidelined with back trouble before the season even started. This meant that Hanover went into every game with its tallest man at 6'3" while the opponents' entire front line might average 6'4" or 6'5".

The Basketball Panthers revolved around a nucleus of Jim Holland at center, Ken Trinkle and Chuck Scott at forward, and L. J. Taylor and Jon Bruce at guard. Seniors Holland and All-Conference forward Trinkle and junior Scott provided most of Hanover's scoring punch. As a team, Hanover shot .431 from the floor and .578 from the free throw line. The Panthers averaged 72.3 points per game and scored a total of 1519 points. Hanover's foes averaged 77 points a game and totaled 1618 points. But the big category where our cagers hurt was in rebounds, where they took the short end, 853-700.

Ken Trinkle was elected the team's Most Valuable Player. He was unquestionably the team's leading individual, leading the squad in total rebounds with 184, most rebounds in a game 16, most free throws in a game, 11, highest scoring average at 17 points per game, highest season point total, 357, and best field goal average, .575. L. J. Taylor, shooting .455, and Jon Bruce with .469 took second and third places in field goal percentages. In total points, Chuck Scott with 335 and Jon Bruce with 232 took second and third, averaging 16 and 11 points respectively.

Chuck Scott, Jim Holland, Ken Trinkle, Dick Helton and Bill Sinclair set up a zone in an attempt to stop a Franklin score.





Senior Ken Trinkle lets fly with his familiar jump shot—for four years Hanover fans have enjoyed watching Kenny spearhead the Panthers with his accurate shooting.



BASKETBALL SCORES

City of Richmond Tourney

HANOVER	66	Earlham	56
HANOVER	85*	Manchester	84
HANOVER	88	Marian	76
HANOVER	75	Kentucky Wesleyan	89
HANOVER	58	Union	70
HANOVER	101	Franklin	71
HANOVER	74	Anderson	76
HANOVER	51	Ball State	78
HANOVER	71	Transylvania	80
HANOVER	88	Centre	106
HANOVER	75	Georgetown	96
HANOVER	67	Indiana Central	83
HANOVER	62	Bellarmino	78
HANOVER	75	Taylor	90
HANOVER	49	Manchester	87
HANOVER	101	Earlham	54
HANOVER	49	Franklin	62
HANOVER	65	Manchester	67
HANOVER	57	Anderson	68
HANOVER	94	Taylor	77
HANOVER	68	Indiana Central	70

Record

Won 6 Lost 15

Conference

Won 2 Lost 8

*First place in City of Richmond Tourney

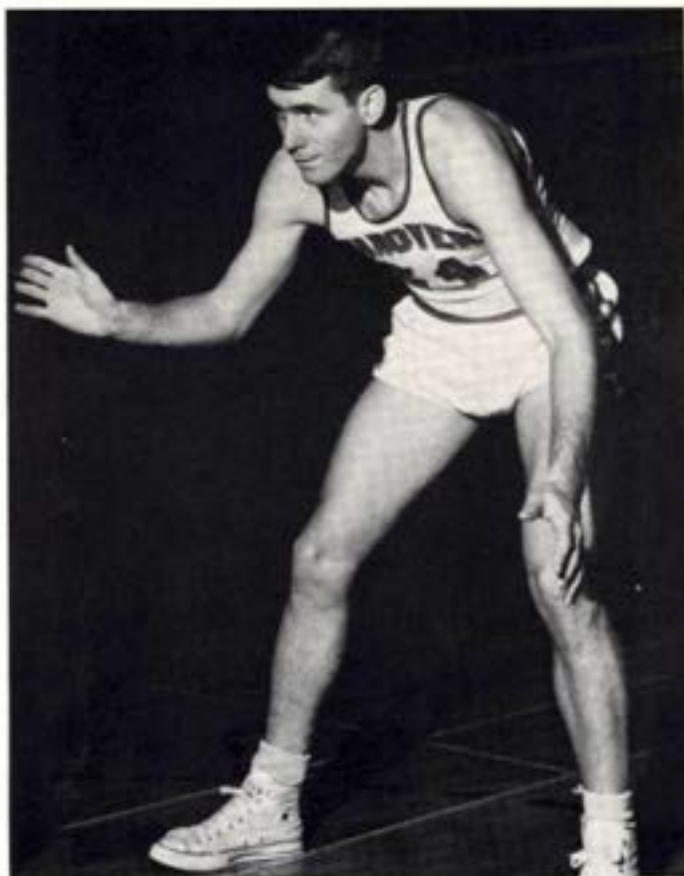

Jim Holland lets fly from the keyhole.

Hanover loses only two men from its 1964-65 squad; however, the loss of Jim Holland (above) and Ken Trinkle (below) will be great. Both are four year veterans of the Panthers' basketball wars and have been amazingly consistent performers.

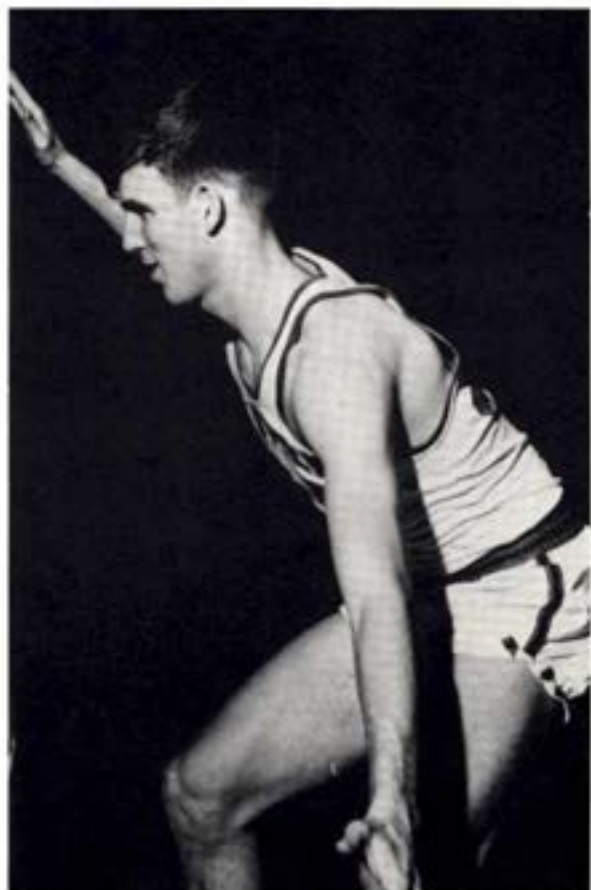

Baseball 1965

Panthers tie for second in HCC



Row One: Coach Bob Aebersold, Kenny Young, Tom Bricker, Bruce Siebert, John McKay, Gary O'Neal. Row Two: Jim Hoyer, Jim Jessup, John Slater, Dave Shuchat, Sparky Casini, Phil Moeller. Row Three: Don

Cowan, Pete Held, Bob Booth, L. J. Taylor, Jim Gaunt. Row Four: Dick Gambrel, Larry Hinkle, Bob Gambrel, Ken Trinkle, John Thompson, Jack Stiefel.



L. J. Taylor slides home to avoid the tag by the Marian catcher - he was safe.

The Hanover baseball team under the leadership of Coach Bob Aebersold enjoyed moderate success in the 1965 campaign. Although their over-all record was only 8 wins against 21 losses, they managed to split their ten conference games which gave them a four-way tie for second place.

The season started slowly and it was not until the eighth and ninth games that Hanover managed to pull out a double victory by defeating Marian. In the all-important conference play, the Panthers won a double header from Franklin, lost two games to conference champion Anderson, and split their two game sets with Manchester, Taylor, and Indiana Central.

The last doubleheader of the year against Indiana Central was clearly the most exciting. To have won both games would have given Hanover second place all by itself; likewise a double loss would have given them undisputed fifth place; a split would produce a four-way tie for second place. The pressure was on as John Thompson

pitched the first game and won. He did a masterful job in going the distance and allowing only 3 runs. This insured Hanover of at least a tie. However, in the second game, Hanover lost a wild extra-inning affair, 13-9. In the last inning of the regulation game, the Panthers filled the bases, but could not score the one run needed for the victory and undisputed second place.

As a team, Hanover hit .240 for the season. However, there were several individuals whose averages are worthy of mentioning. Big third baseman Kenny Young hit .377 for the year and a whopping .433 in conference play. In 28 games he knocked in 24 runs and blasted 5 homers. Other "lusty" hitters in conference play included Dave Shuchat and Bruce Siebert at .333, L. J. Taylor at .354, and Ken Trinkle at .344.

In the way of special awards, Ken Young, a senior, and sophomores L. J. Taylor and Spartaco Casini made the All-Hoosier Conference team. Young, for his excellent over-all play, was voted the team's Most Valuable Player.

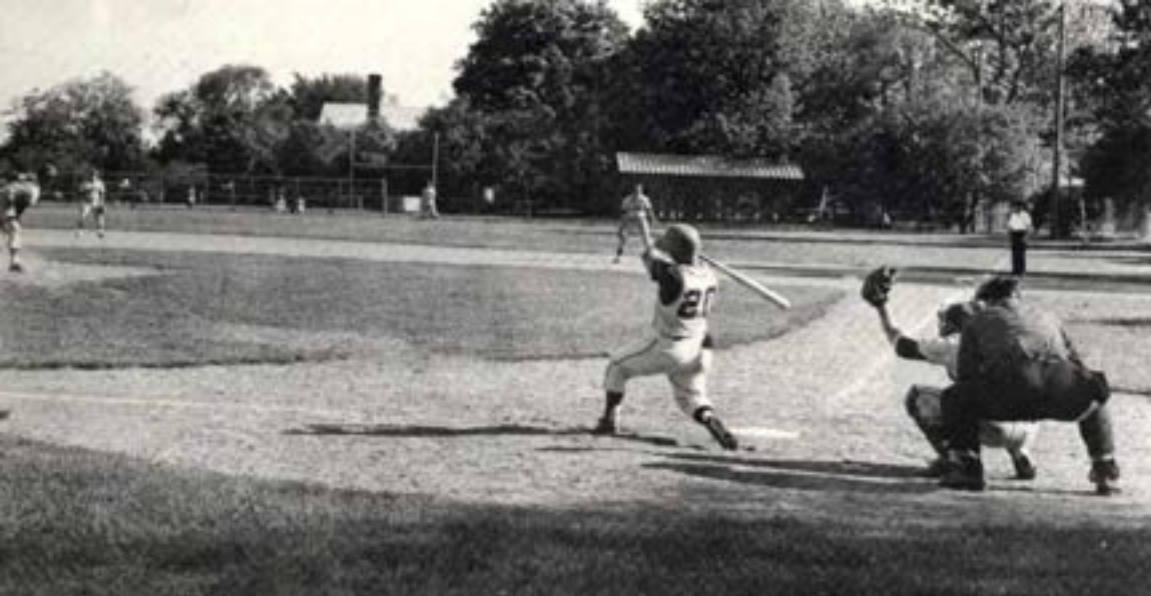

Tom Bricker takes one high and inside

BASEBALL SCORES

HANOVER	0	Xavier	7	HANOVER	3	Anderson	6
HANOVER	2	Xavier	5	HANOVER	9	Anderson	12
HANOVER	2	Ball State	17	HANOVER	1	Cincinnati	3
HANOVER	1	Ball State	7	HANOVER	0	Cincinnati	3
HANOVER	6	Cincinnati	6	HANOVER	6	Villa Madonna	7
HANOVER	2	Ky. Wesleyan	4	HANOVER	1	Villa Madonna	3
HANOVER	2	Ky. Wesleyan	5	HANOVER	3	Manchester	2
HANOVER	7	Marian	0	HANOVER	6	Manchester	11
HANOVER	9	Marian	3	HANOVER	1	Louisville	3
HANOVER	4	Marietta	5	HANOVER	2	Louisville	4
HANOVER	2	Marietta	5	HANOVER	3	Taylor	5
HANOVER	2	Marietta	9	HANOVER	9	Taylor	7
HANOVER	16	Centre	7	HANOVER	1	Louisville	11
HANOVER	7	Franklin	0	HANOVER	5	Indiana Central	3
HANOVER	2	Franklin	0	HANOVER	9	Indiana Central	13

Team Record

Won 8 Lost 21 Tied 1

Tie for second place in Hoosier Conference

First baseman Ken Trinkle takes the throw to barely nip the runner





Rick Sears, Glen Bengson, Coach George Johnson, Bill Porter, Jim Nelson, North Thurston. Not Pictured: Reed Silliman, Mark Hershman, Mike Boardman.

Golf 1965

Hanover's golf team has again gone through another successful season. This year, the Panthers, under the coaching of George Johnson, won the HCC conference meet for the fourth year in a row; this, of course, was the highlight of a long golf campaign. The season started with a trip to Florida over spring vacation, during which the Panthers were able to tune up for the coming season.

The team's actual won-lost record was only 4-7, but included in the schedule were tough teams from Cincinnati, Eastern Kentucky, and Louisville. While winning the conference meet, the Panthers also carried home the NAIA District 21 title which was played simultaneously with the conference meet.

Individual honors were also won by Panther linksmen. Reed Silliman tied for co-medalist honors with a 152 over the 36-hole route; North Thurston placed third with a

153. For their performances, Silliman and Thurston were awarded positions on the All-Conference teams.

During the season North Thurston's play was amazingly consistent. His average for the year was 76.1 per 18 holes - low for the team. North set a possible school record when he fired a 68 to defeat the number one man from Louisville; his round was 16 pars and 2 birdies. Thurston also accounted for the most points in team matches, was team captain, and generally acknowledged as the most valuable player.

Graduating along with Thurston is Jim Nelson, who played number four man most of the season. The play of freshman Reed Silliman in tying for co-medalist is amazing, for he had been out for most of the season with appendicitis. His return along with the rest of the relatively young team should give Hanover hope for another bright season in 1966.

GOLF SCORES

HANOVER	0	Louisville	27	HANOVER	20	Franklin	7
HANOVER	15½	Indiana Central	2½	HANOVER	4	Eastern Kentucky	20
HANOVER	2½	St. Petersburg J.C.	15½	HANOVER	8	Earlham	10
HANOVER	17	Marian	1	HANOVER	0	Cincinnati	18
HANOVER	15	Transylvania	3	HANOVER	3	Louisville	9
HANOVER	2	Cincinnati	16				

Won 4 Lost 7

HCC Champions 1965

NAIA District 21 Champions

Track 1965

The 1965 Hanover track team had one of its most frustrating seasons—plagued by bad weather, Coach Wade Roby's cindermen got off to a slow start and did not win a meet till midseason. Also, a flock of injuries to key personnel held down Panther hopes for a better season, for these injuries came when the team was getting into winning form.

Over the season, the team won a triangular meet with Center and Oakland City and a dual meet with Bellarmine. In several other meets they scored well but were defeated. In the conference meet the Panthers finished last, gathering only 12 points. This included, however, a first place for senior Cliff Collins in the high hurdles; Cliff went on the following week to take second place in the Little State meet.

Co-captain Larry Pugh ran well through the first half of the season, but was then slowed down by an injury. Larry bettered his own school record and stadium record by running the 220-yd. dash in 21.5 seconds.

By virtue of his win in the high hurdles, Cliff Collins was selected to the All-Conference team. He scored more points than any other trackman and was voted Most Valuable Trackman by his teammates.

Other cindermen who lettered include: Jim Biltz, Ron Brogan, Ray Chenault, Wright Colbert, Dave Crowell, Vic Highbaugh, Joe Latran, Sam Moneyhun, John Pierce, Jerry Poate, Paul Rider, and Ken Stene.

Paul Rider and Dave Crowell practice in the chilly March air—sweatshirts and lots of desire are the elements needed to keep a man going at this time of year.





Row One: Ken Stene, Dave Crowell, Ron Brogan, Capt. Larry Pugh, Ray Chenault, Joe Latran. Row Two: Vic Highbaugh, Jim Biltz, Walt Baggett, Wright Colbert, John Laue. Row Three: Paul Rider, John Pierce, Dave

Eastwood, Cliff Collins. Row Four: Jerry Poate, Coach Wade Roby, Warren Prell.

TRACK SCORES

HANOVER 67½	Cumberland 77½	HANOVER 27	Earlham Relays - Winner Earlham
HANOVER 20	Vincennes 17, Indiana State 143	HANOVER 98	Oakland City 54, Centre 26
HANOVER 0	Wabash Relays - Winner Earlham	HANOVER 96	Bellarmino 47
HANOVER 30	Earlham 90, Indiana Central 61	HANOVER 54	Anderson 91
HANOVER 41	Rose Poly 24, Wabash 116	HANOVER 12	HCC meet - Winner Taylor
HANOVER 20½	Cincinnati 45, Eastern Kentucky 104½	HANOVER 9	Little State - Winner Indiana State



Bill Blackburn prepares to grab a pass as Mark Kendall defends; the action took place in a Sigma Chi-Phi Gam game.

Intramurals 1965



It's a hit for Jon Bruce in the Phi Delt-Beta IM softball game.

The Beta's Dick Lesh and "The Nebbish" fight for a rebound in the Phi Delt-Beta "A" game - the rivalry runs deep between the two teams.



Nice jump, son - too bad there's no ball.



Dave Hoyt, boy photographer, puts that extra push into the volleyball.





Intramural Football Champions are Lambda Chi Alpha. Row One: Charley Baurley, Don Vosles, Tom Sfura, Bruce Siebert. Row Two: Bill Snyder, Glen Bengson, Sandy Wilcox, Rick Moyer, Scott Hutchinson, Dave Shu-

chat, John Tobian. Row Three: Jim Gaunt, Phil Moeller, John Hooper, Ed Louden, Dan Skinner.

ALL-INTRAMURAL FOOTBALL TEAM

Offense

Ends: Bill Blackburn, Ron Brogan
 Guards: Jim Nelson, Bill Rothe
 Center: Dave Shuchat
 Blocking Backs: Ron Weimer, Bob Mowry
 Quarterback: Phil Brewer

Defense

Ends: Sandy Wilcox, Joe Petro
 Rushers: Tom Sfura, Dave Martin
 Linebacker: Charley Baurley
 Halfbacks: Ron Brogan, Tom Roberts
 Safety: Phil Brewer

ALL-INTRAMURAL BASKETBALL TEAM

Charley Baurley, Lambda Chi Alpha
 John McKay, Commuters
 Alan Kolb, Phi Delta Theta II
 Dee MacDonald, Phi Delta Theta II
 Jim Epperson, Phi Delta Theta I
 Mike Groh, Phi Delta Theta I
 Steve Shubert, Beta Theta Pi
 Bill Rothe, Beta Theta Pi
 Phil Brewer, Phi Gamma Delta
 John Slater, Lambda Chi Alpha



Row One: Sparky Casini, Dee MacDonald, Dave Points. Row Two: John Fettig, Billy Goodbread, Coach Hoyer, Tim Truex, Alan Kolb.

The Phi Delt's with two "A" basketball teams, tied for first place with identical records.



Row One: Frank Walker, Coach Steede, Mike Groh. Row Two: Jim Epperson, Burk Fleming, Ned Montgomery.



Intramural Pool Champions are Beta Theta Pi. Tim Neher, North Thurston, Geff Lorenz, Ken Zinzer, Steve Modlin.

Intramural Badminton Champions are Phi Delta Theta. Don Bosshart, Don Draper, Bill Corrigan, Burk Fleming.





Intramural Bowling Champions are the Blythe Bombers. John Visser, Johnny Hinshaw, George "Corky" Gates.



Intramural Volleyball Champions are Beta Theta Pi. Row One: Warren Prell, Ken Zinzer, Mark Hershman. Row Two: Tom Roberts, Dick Lesh, Jack Schnelle.



Row One: Margot Beldon, Lydia Ross, Joyce Romer, Susan Cheek, Becky Wagner. Row Two: Jane Curry, Sandy Johnson, Pat Shook, Ann Scott, Mary Burkert.

W.R.A. — the spirit of

The Women's Recreation Association gives to Hanover women the opportunity for athletic participation. Membership in WRA is by an earned point system, but it is not necessary to be a member to enjoy the program. To accommodate all interests and all degrees of participation, WRA sets up intramural contests in softball, volleyball, basketball, bowling, and badminton. Participation in inter-collegiate matches in these sports and in field hockey and tennis is also possible.

In an attempt to further enlarge the scope of activities, WRA sponsors a September picnic for incoming freshmen and their summer correspondents. In the winter term, WRA organizes an all-school carnival with booths set up by all living units and Greek pledge classes.



friendly competition

Basketball Skill Team gets set for inter-collegiate matches.





"How do you play?" the man asks me: well, there's this cup of water, see, and you have this stick, see, and you just look into this mirror..."

W.R.A. Carnival brightens winter term



"Prizes galore . . . everyone a winner!"



"Step right up, folks . . . one thin dime buys you three big squirts."







The Grecian Spring Dance during Greek Week gave everyone on campus a chance to swing into spring.



The "Quadhoppers", with members from each Greek organization, provided Greek Week entertainment.

Greek Week . . .



At an auction the Greeks bid for the services of our professors with the proceeds going for a foreign student scholarship.



Row One: Pat Shook, Nina Vaughn, Mary Maxwell, Annette Innes, Betty Jo Merriman, Susanne Talmage. Row Two: Dean Norris, Jo Ellen Spahr, JoAnn Moorhead, Ann Nanovsky, Cathy Pierce, Joyce Hopewell, Miss Evans.

a product of Panhell - I.F.C. co-operation

Row One: Mal Schaus, Dave Steede, Gary Hafner, Jim Richter, Bill Snyder. Row Two: Jack Stiefel, Frank Martin, Jim Childress, Jim Hunt, Roger Larson, Mark Zirzow. Row Three: Mike Farkas, Jon Bruce, John Coe, Chuck Scott, Dick Lesh, Ed Loudon, Steve Betcher, Larry Copeland, Bill Priddy, Karl Klein.





"Baby Jo Ellen" Spahr was elected Fire Marshall at the hilarious, annual Fireman's Ball.



Bobbie Finlayson, a popular, active ADII, who spent her junior year abroad, was almost unrecognizable in her make-up for a play.

The AD's entertain James Norman Schmidt, the 1965 Spring Term writer-in-residence.



Arriving in the fall to be greeted by a completely redecorated living room, Phi chapter of Alpha Delta Pi began the year with spirit. Sounds of "Charlotte Town is Burning Down", and "Blue Night" filled the house during practices for the college talent show, "Dad's Night Out", on Dad's Day in October. And the singing didn't stop there. Phi chapter is a singing chapter as the ADII serenades under the direction of songleader Nancy Ahaus proved. The AD's were also recipients of serenades for two fraternity sweethearts.

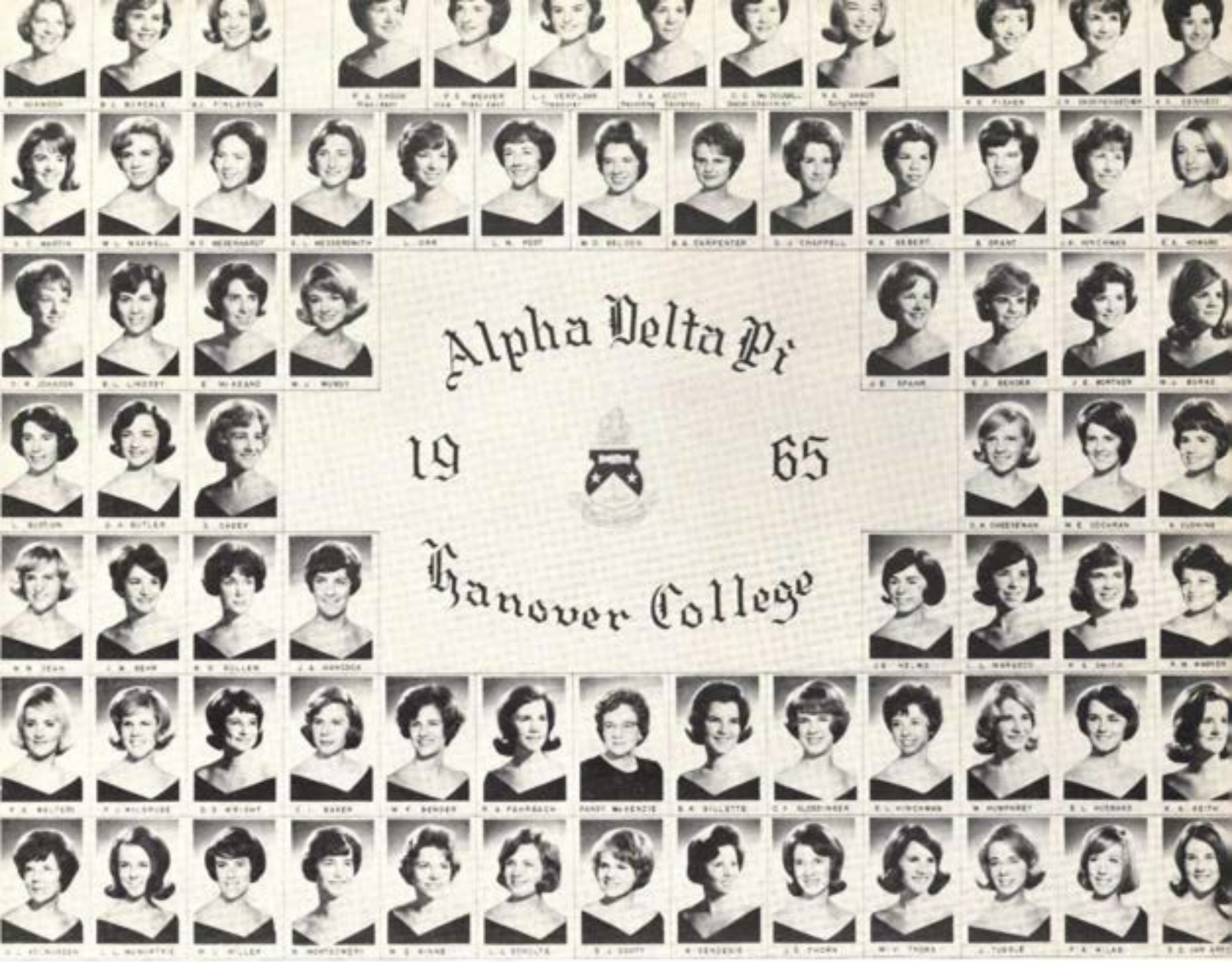

In keeping with tradition, the juniors were in charge of decorating the house for the Christmas holidays. After their work was done they gave a party. That weekend the chapter also traveled to Cragmont to carol.

Highlighting the spring term was Mother's Weekend in March. The mothers slept in the dorm and found their experience as college girls somewhat tiring. But they were pledged, initiated and serenaded. Spring was also a time to take a singing trip to Ormsby Village in Louisville, and to participate in the sorority's national philanthropic project which aids crippled children.

Alpha
Delta
Pi . . .

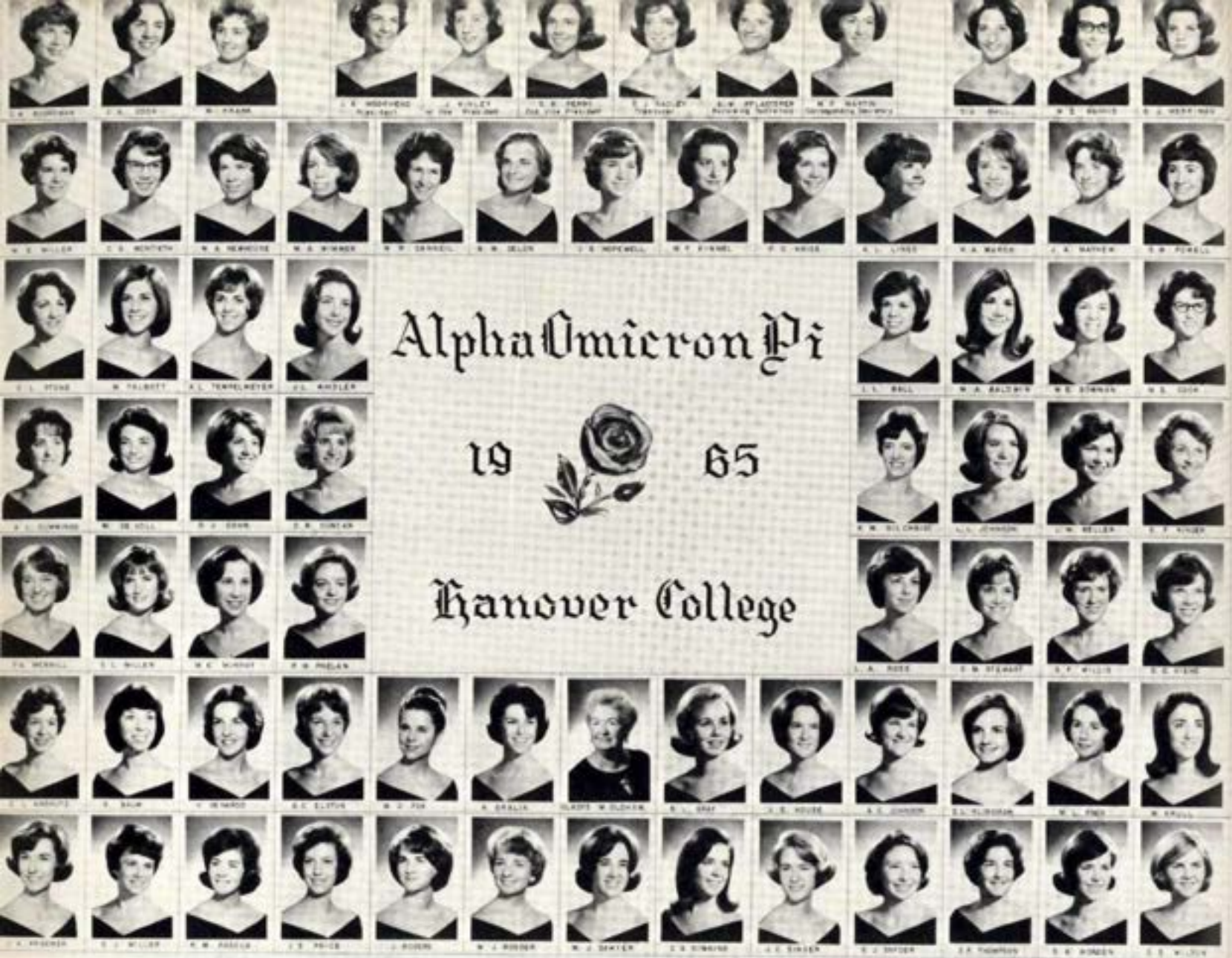

In spite of the unscentic condition of sorority court this serenade was lovely.





Anne Marsh and Joyce Hopewell, who brought the intramural debate title to the AOII house, are now debating where to put the plaque.

Established on Hanover's campus in 1950, Phi Omicron chapter of Alpha Omicron Pi shares the Jacqueminot rose and cardinal color with 78 other chapters in the United States and Canada.

AOII this year meant Activities, Others, and Pledges. Activities revealed on the 1964-65 social calendar included a Bavarian party, a hayride, the Christmas tri-level, chapter Christmas party, "Chaos in Color," the spring Rose Ball, Senior Day, and both Kentucky and Indiana State Days.

Others form an important part of the chapter too. Alpha Omicron Pi sponsors the social service branch of the Frontier Nursing Service in Kentucky, and locally Phi Omicron renders many services to Muscatatuck State Hospital and Training School.

Twenty-three Pledges kept the active chapter active second term with events from an AO Pizza Bake to a "Royal Flush" sewer party.

One of the most important additions to the chapter was Mrs. Fred Mullett as a chapter advisor. Although her main responsibility was as an advisor, her capabilities with pizza, fudge, cookies, breakfast rolls and general organization in all areas were warmly welcomed.

Alpha Omicron Pi . . .

This year the AOII's brought a little of the color of Germany to campus at their Bavarian Party.





The champion kite flyer at the Theta Kite Fly.

Nu chapter of Kappa Alpha Theta was the first sorority to be established on the Hanover campus in 1881, but because of the lack of women students, was dissolved in 1900. The chapter was recolonized in 1958, and is now one of 90 collegiate Theta chapters.

Nu chapter joins with other Theta chapters in supporting the Institute of Logopedics in Wichita, Kansas. For the second year, as an international social service project, the Thetas have sponsored a Philippino foster child, Romana. At Christmastime, the Thetas carolled at Cragmont, and later in the year had a spring party for several of the wards.

As a chapter and as individuals, the Thetas were able to achieve many accomplishments. Theta captured the scholarship trophy and the Homecoming decorations trophy. Sharon Bockman was chosen Derby Day Queen, and Lee Sycle was May Day Queen.

Kappa Alpha Theta . . .



Other pledges get some help from Theta Dad, Don Moschenross.



Sharon Fitch and Connie Cromer display the Scholarship Cup.



Phi Mu . . .

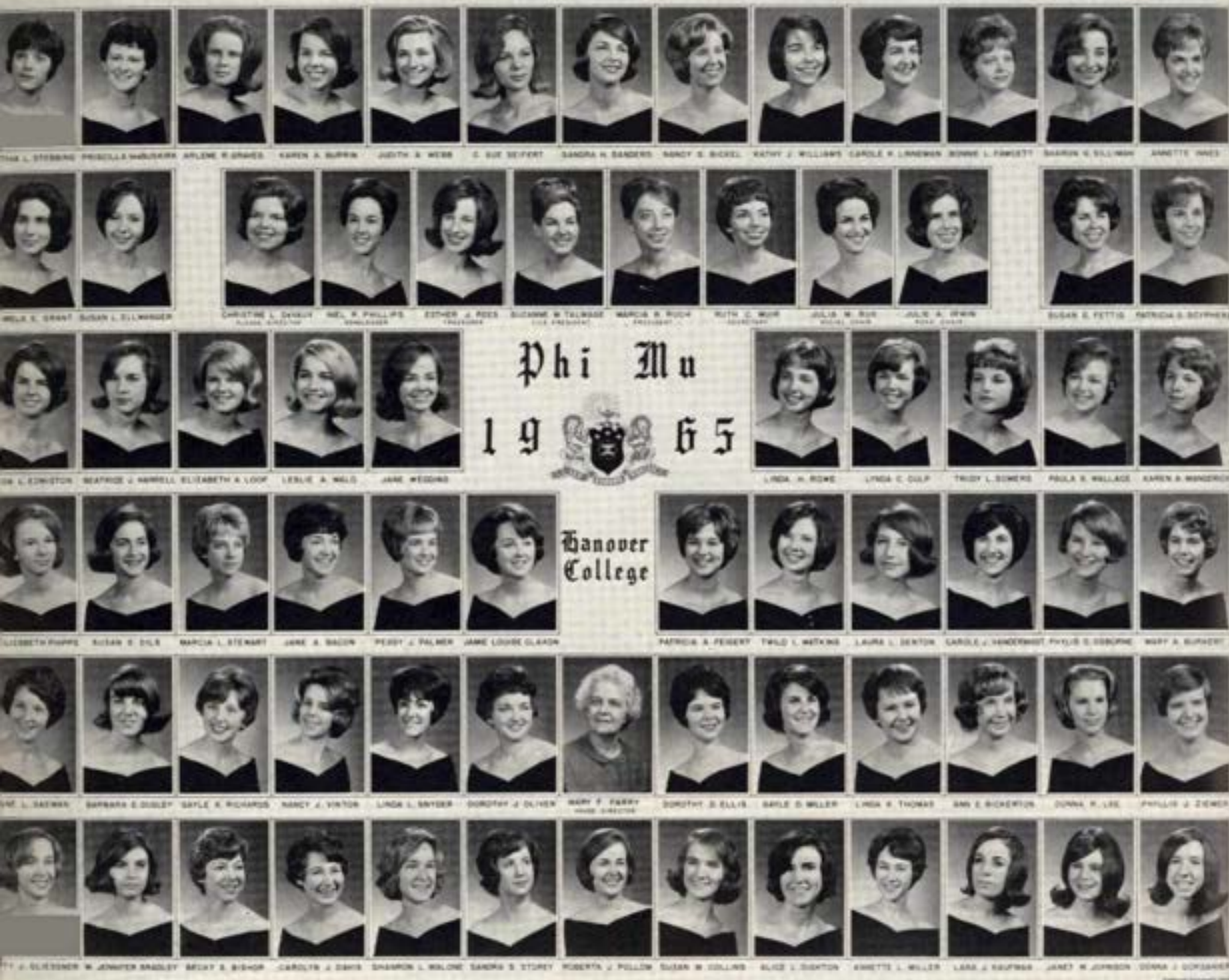

Phi Mu
1965

Hanover
College

Rho chapter of Phi Mu Fraternity was founded in 1913. Social service projects this year included supporting Caridad, a foster child in the Philippines, and Hope, an international floating hospital. Scholarship is also important at Rho—the chapter received the National Scholarship Award from Phi Mu.

Social functions included the traditional Dad's Day and Family Day activities, an all-sorority Strawberry Dessert, and biennial Steak and Beans dinners. The highlight of this year's activities was the formal, a dinner-dance held at Stouffer's. A fall hayride, spring picnics, teas,

our 'tri-level—"Social Rhobility," "HiPhi Music" and other house dances, twenty new pledges, and the "Rho-Tau Ski Lodge"—an all school dance co-sponsored by the Fijis—all added to the year's social events.

As a group, Rho captured both the Best Backing Unit and the Pit Decorations Award in the 1965 Bike Race. As individuals, Phi Mus were also active. Marcia Ruch edited *Hillthoughts*; Susanne Talmage received the outstanding senior woman award, and Annette Innes was announced the outstanding senior sorority woman. Sue Fettig won the honor of Phi Delta Theta sweetheart.

At this all-chapter dinner the Phi Mus initiated their busboys.



Sharing lovely things like music is part of sorority life.

Phi Mu President, Susan Fettig, hosting an informal gathering.



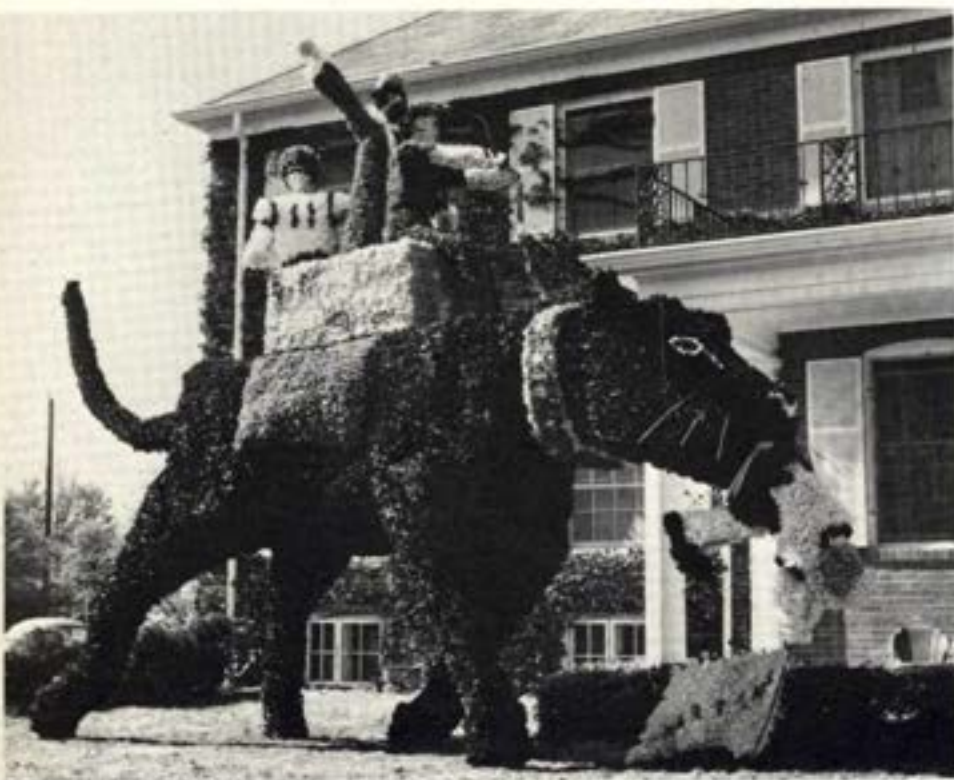

Betas go for homecoming decorations in a big way.

Iota of Beta Theta Pi, the first Greek organization on Hanover's campus, was founded here on May 19, 1853. Currently there are 103 Beta chapters throughout the United States and Canada.

Iota has maintained a strong position in all fields of campus activity. Iota placed second in Intramurals and posted a scholarship average of twenty percent above the all-men's-average.

Highlights of the social year included the traditional Harold's Club, the winter formal, Miami Triad, and a "Surfer" dance sponsored by the pledges.

Beta Theta Pi . . .



Beta Sweetheart, Susie Scott

D. MICHAEL NUGENT	DAVID S. NOBLE	WADE WOODWARD	REMAILL B. ZIEGLER	STEVE C. HENDERSON	GEORFFREY N. LODGE	ROBERT W. LARSON	JAMES A. RICHTER	JAMES W. DAVIES	ROGER F. LARSON	DAVID A. PALMER	NORTH L. THURSTON			
ROGER F. WHITCOMB	DAVID H. MARTIN	RICK L. RASMUSSEN	BRIAN E. REX	MICHAEL G. RUSH	WARREN L. PRELL	J. REX PARENT	LARRY S. PUGH	JOHN H. THOMPSON	VINCENT R. GLADEN	STEVE W. JESSUP				
					<h2 style="text-align: center;">Beta Theta Pi</h2> <h1 style="text-align: center;">19 65</h1> <h2 style="text-align: center;">Hanover College</h2>									
STEPHEN R. SCHURT	THOMAS E. ROBERTS	JOHN D. PIERCE	JOHN M. GUSTAFSON	DAVID B. EASTWOOD						MARK E. BELL	DON S. MCCHESNEY	ANGUS VITOLS	CHARLES S. NOBLE	KENNETH K. JOHNSON
ROBERT N. ANDERSON	DAVID M. SCHENK	CHARLES T. ROTHEMEL	JOSEPH D. STONE JR.	JACK T. SENNELLE	STEPHEN E. BROWN	ROBERT W. SCHWAB JR.	DAVID MCCHESNEY	JAMES S. MURPHY	LAWRENCE W. LARSON					
GREGORY S. RIBLER	ALVIN L. WILLIAMSON	JAMES L. RUCHIE	ROBERT F. MCPHAULER	WILLIAM S. RYTTE	HELEN "MOM" WEST	STEPHEN E. BROWN	ROBERT W. SCHWAB JR.	DAVID MCCHESNEY	JAMES S. MURPHY	LAWRENCE W. LARSON				
AARON WOODS B.	DAVID R. KELLY	THOMAS S. SPENCER	JAMES S. KERCHNER	STEPHEN M. LADDISON	STEPHEN S. MOLIN	WILLIAM L. PRIDDY	JOHN R. WILLMAR	TERRY D. STALEY	FRED A. SHUGH	STEVEN A. GEOP	RANDALL S. SMITH			
STEVEN G. BOLTON	FREDERICK W. LINDEN	ROBERT C. WHITE	ROBERT M. MURRAY	EVAN A. BURGHOLDER	STUART J. SILTZ	LAWRENCE A. WATTS	PHILIP C. HYDE	ROBERT W. FAILS	THOMAS R. CULLISON	WILLIAM E. SNYDER	REED STILLMAN	DAVID L. SKELL		

One of many fine Beta serenades





WILLIAM W. SRYDER JOHN R. TOBIAN DON R. VOLES TOM C. SFURA CHARLES E. BAURLEY ROBERT W. BARRETT THOMAS S. BRICHER BRUCE D. SIEBERT THEODORE C. HILL LARRY S. COPELAND CHARLES D. SCOTT



WILLIAM A. SINCLAIR DAVID A. SHUKHAT ANDREW A. WILCOX



CARL S. COHEN JR. JOHN W. HOOPER B. EDWARD D. LUGEN PHILIP C. WIELLER



JOE PETRO ALBERT J. STONE JR. CLAYTON A. COLLINS



PHILIP F. CAMERON MARTIN N. ECHENBARGER LESTER J. TAYLOR ROBERT A. DUNCAN

Lambda Chi Alpha

1965



Hanover College



WILLIAM H. DUKE WILLIAM A. BEVERIDGE JAMES H. DENT JOHN F. CULP



JOHN B. IRWIN GERALD W. RITTER STEVEN H. WIGNON JOHN K. VISSER JOEL L. KELLEY



ARNOLD R. MOYER BAY TAYLOR GLEN A. BEWSON LAWRENCE R. ROWLAND J. DANIEL SWINER



PETER R. HELD JOSEPH L. NORTON PETER J. D. GORDON RICKY D. HORNER JAMES H. SAUNT LINDA K. AXERS RALPH F. MOSS HERBERT L. HINBLE JOE M. LATMAN CHARLES S. SMITH RICHARD L. HUBER



THOMAS S. VOLMER MICHAEL D. BRINKMAN RAY E. CHENEULT JR. RONALD D. BROGAN MRS. LUCILLE BAXTER MRS. VERA WILLIAMS ROBERT R. MUELLER ROBERT L. STITES JAMES L. JESSUP HENRY L. HARMAN



Lambda Chi Alpha . . .

Some of the brothers play in a swingin' rock and roll band which plays at many house dances.

One of the 159 chapters throughout the United States and Canada, Theta Zeta of Lambda Chi Alpha completed its 40th year at Hanover.

The Lambda Chis held a tea for freshmen women early in the fall, presented a winter formal, a spring White Rose Formal, and rounded out the year with the annual Pajama Dance. The chapter also sponsored the annual Easter Egg Hunt for faculty children.

For the fourth consecutive season, Lambda Chi captured the intramural football trophy. Fifteen men also participated in various varsity sports throughout the year. In other campus activities, Sandy Wilcox was elected President of the Student Senate for 1965-66, and Henry Hamman was awarded the Alpha Phi Gamma freshman journalism award and was also chairman of the Forensics team which placed third in the National Taped Discussion Contest in Chicago.

Our Crescent Girl for 1965 is Miss Linda Akers, Kappa Alpha Theta.



Theta Zeta's Crescent Girl, Miss Linda Akers

No one sleeps through the annual Lambda Chi Pajama Party.





The Phis are quite proud of their scholarship record.



Miss Susan Fettig was elected Phi Delt Sweetheart this year.

During She-Delt Weekend the Phis shaped up their favorite pledge class.



Phi Delta Theta . . .

Phi Delta Theta fraternity has been on Hanover's campus for 103 years. Their blue and white colors have been proudly displayed by the Indiana Epsilon chapter here.

The Phis had an active representation on campus this year. Jim Nelson was President of Student Senate. Jim also served on the Board of Student Affairs along with Jack Stiefel. The Phis had their share of class officers also, with Larry Helmer as Senior Vice-President, Ned Montgomery as Senior Treasurer, Dick Strait as Junior President, and Bob Paulus as Junior Vice-President.

The biggest excitement during the fall term was the awarding of the scholarship cup to the Phis, for their 2.8 average. On the social scene the fall saw the annual Phi Delt Formal.

The second term was filled with She-Delt Weekend, the Pledge Formal, and Miami Triad. Phi, Jim Hoyer, captured the APO Ugly Man title.

The Phis ended their most successful year by winning the Bike Race for the second consecutive year, and by taking the lead in the all intramural sports standings.

**Phi Delta
Theta**
 19 65
 Hanover
College

BOB B. LONG MICHAEL F. SPON JOHN L. OTTERMAN CHARLES MONTGOMERY FRANK J. WOOD BLAIR T. LOEBROCK LARRY W. SEAR BOB. BURRO PAUL E. JENNINGS GORDON D. WOLT JAMES J. NELSON JAMES E. EPPERSON ROBERT L. HELMER A. ERIC LOMBARD
 DAVID H. WALTERS DAVID W. NORTON JOHN A. BARNARD BOB C. ZEEK JAMES A. HUNT JIM W. BRUCE JACK J. STIEFEL JAMES J. POLK KENNETH T. MOORE JAMES W. HOLLAND JAMES R. WINGER CLIFFORD L. COLLINS LON A. BARNARD
 DAVID B. SUTTON WILLIAM E. BROWN WILLIAM E. CURRIAN WESLEY R. DODD JR. BOB L. WEINER WILLIAM WOODWARD DAVID W. STILES DOUGLAS W. CLARKE PETE FICE CHARLES L. SHARP JR. NEVIN E. WAGNER LEO W. BURKHOFF
 CHARLES S. BRUBLE E. DEAN A. WILSON RICHARD H. STRAIT STEVE S. BISHOP CHARLES S. FLEMING WILLIAM C. CONNOR NORMAN B. PENNALL DONALD C. DRAPER ROBERT A. FOUTS JAMES T. BOWERS DENNIS A. WILSON DONALD S. BISHOP
 CAROL A. YOUNG EDWARD S. MCGONIGLE PETER A. HADD THOMAS A. BERRY BRUCE W. ARTE JAMES A. FLOYD CHARLES BRUGHTON ROBERT D. PAULUS GAVE S. FORTS TIMOTHY J. TRUER E. MICHAEL JAMES RICHARD L. HALL STEPHEN W. COLLIER JOHN B. WEA
 THOMAS S. MCPHAIL JOHN H. BARRE DON L. HADDY HENRY W. HANSON ROBERT J. SCHNEIDER SPARTANUS P. CARR ALAN C. HILD JAMES A. HOYER ROGER L. BRANNING ROBERT A. WOOD DOUGLAS W. BEATTY JOHN F. WOODS STEVEN S. TAYLOR THOMAS W. JARVIS
 WILLIAM S. SCHLING WILLIAM W. FORTER GEORGE W. LAMPT BOB S. PETERNELL STEPHEN LAURITZEN MICHAEL A. REY WIL S. E. HART ROBERT A. WAT WILLIAM E. JENNINGS JAMES F. CARROLL STEPHEN S. HENARD ST. G. YOUNG DENNIS C. WELLS



JACK MURRAY CLAUDE W. CAZDELL EDWIN F. ALLISON JR. ARNOLD B. WASSERMAN GEORGE THROOP III STEVE E. SILVET JERRY A. COFFEY PETER N. HILDEBRAND STEPHEN D. THOMPSON THEODORE V. BLANC



RICHARD L. FARMER THOMAS P. TIMMS



KARL J. KLEIN WINTERDALE KENNETH J. BIERMAN THROOPIAN MICHAEL S. FARKAS PRESIDENT MARK C. ZIRZOW 2ND. SECRETARY GARY S. HAFNER 1ST. SECRETARY



SCOTT W. FITSER ROBERT S. McLAUGHLIN



DAVID S. FAIRMAN JOHN A. ISLIN JOHN H. COE ERIC H. ERICSON

Phi Gamma Delta

1965



Hanover College



MAX H. WALKER PHILIP K. BREWER RANDOLPH C. ROLANDS JR. JACK T. SLIEN



STEVEN F. SEIBERT WILLIAM H. DUNHAM JONATHAN K. BLISS ANDREW R. BURGESS



JAMES E. STALL MARK J. VINCENT J. PATRICK CRIFE MICHAEL B. BELL



PHILIP D. SPIESS STEPHEN L. BEARDSLEY JAMES D. POY ROBERT W. CUPP DR. ROBERT BOWERS 1964-65 CHAIRMAN JAMES H. MAYSLES 1964-65 SECRETARY MR. PAUL REACH 1964-65 TREASURER IGOR R. EFFIMOFF LAWRENCE E. MILLER DANIEL G. FORD TIMOTHY S. RUSTIE



FREDERICK KASTNER JR. HENRY C. MARSHALL DAVID M. FREEMAN STEPHEN H. BUSS HENRY M. BURT CORNELIS M. HALL 1965-66 PRESIDENT MEVIN R. HARWOOD TERRY W. BORNE MICHAEL H. CLARK THOMAS A. TENGARDIN THOMAS W. WARELEX

Phi Gamma Delta . . .



Phi Gamma Delta house in winter.

Tau of Phi Gamma Delta has been on Hanover's campus for over 100 years. The present house is relatively new, having been dedicated in 1956.

Life in Phi Gamma Delta is steeped in tradition. This tradition includes a number of social events which have become annual affairs. Foremost among these events are the Purple Garter Dance, the Funeral Dance, and the Fiji Island Dance.

The tradition of Tau chapter is bound up in the belief that "Brotherhood is our most important product." In the spirit of brotherhood, the Phi Gams annually go to the Madison State Hospital at Christmastime to wrap candy for the patients and they sponsor a needy family during the year. The chapter also maintains a scholarship fund for needy brothers.



The Fiji Funeral Dance is a solemn and sorrowful occasion

But one never knows when a party crasher will pop up.





Sigma Chi Derby Day came in a big way this year.

Chi Chapter of Sigma Chi was founded on May 13, 1871. There are nearly 150 active chapters on campuses in the United States and Canada. The fraternity flower is the white rose, and the fraternity colors are blue and old gold.

This year's main activities included a very successful Derby Day, first place in the annual homecoming decoration competition, and the traditional house Christmas Party. Senior Frank Martin was chosen the outstanding undergraduate Sig of Indiana and was awarded the L. G. Balfour Award for his accomplishments. Chi Chapter's sweetheart, Mary Jane Mundy, was chosen Sweetheart of the Indiana Province at the Annual State Day Banquet in Indianapolis. She also was first runner-up to the International Sweetheart of Sigma Chi.



Derby Day is usually messy, but always fun.



Sigma Chi . . .



EDWARD H. KELLOGG SOCIAL TALKER ROBERT W. ENNIS RUSH TALKER JOHN D. McDOWELL FLOOR TALKER RUFUS H. JONES REG. SECRETARY BONEY D. FURST VICE PRESIDENT FRANK A. MARTIN PRESIDENT MALCOLM E. SCHAUS TREASURER STEVEN W. PEARSON CHAPTER EDITOR JAMES L. FREEZ PAUL S. ROER



JAMES A. LAKE THOMAS W. HALL SAMUEL A. WONEYEN DWIGHT G. ADAMS

Sigma Chi

19 65



Hanover College



MICHAEL R. FISHER EDWARD G. VAUGHAN R. FENTON MILLER EDWARD W. BARRY



LARRY E. LERNER WILLIAM C. DAWSON STEVEN D. LEHN WISS FITZ



FITZ R. A. HALLENBERG JAMES S. CHILDRESS JERRY L. NEOLINGER



PHILIP H. ECKERT CRAIG C. JONES THOMAS FURR MARK C. KENDALL STEVE J. BETTCHER MARIE D. BRANDON MICHAEL P. WILSH JOHN R. SAGER ROBERT P. CURTIS WILLIAM J. PRUNER MICHAEL L. HUNTING



JAMES P. BAKER ROGER H. KENT RICHARD L. KRANTLEY JR. JOHN P. LAJE CHARLIE H. PIKE J. KENNISON STENE GREG M. WEBER JAMES M. McCALL J. PAUL COCHRAN DONALD L. CONAN MARY J. LAWRENCE



NWRH

Leah Cowell, Kathy Roberts, Eunice Libby, Beth Kilgore, Cindy Ramsay, Marcia Hughes, Joyce McFarridge, Joan Bissing, Jenny Rupley, Mary Sue

McClurkin, Polly Burrill, Jean Baldwin, Jan Voiles, Ruth Lauffer, JoAnne Davies.

Independent Women . . .

The Independent Women, alias G.D.I.'s or T.G.I.'S, are not renowned for their compact unity of sisterhood. Rather the Independents, especially in the New Dorm, are known for their after hours gab sessions, bridge games, cramming sessions and their compatibility with the rest of the campus members.

In this past year the Independent Women have shown their mettle by various activities. They all enjoyed backing Jennifer for queen and were elated when she won. Apparently the amateur singing relayed their point to the guys.

Other activities have been the notorious "Beaver Hall Day" with its Fink list, a large homecoming decoration which was as wild as the wind that ripped it to shreds, the backing of the Lambda Chi's in the bike race and the queen candidate Margie. Additional hall events included fireside chats, fire drills, and panty raid pandemonium.

The life of an Independent Woman can be summed up as follows: If she isn't asleep, studying, at the library or the Point, you can find her in the Bowl.

Donner

Row One: Sally Hubertz, Nancy Gall, Susan Hunt, Marilyn Falls, Ann Levering. Row Two: Pam McGinnis, Carolyn Kesling, Peggy Hanson, Sally Kennedy, Charlotte Waggoner. Row Three: Penny Pierce, Nancy Wigmoth, Jenny Jones, Janis Schroeder. Row Four: Judy White, Madge Newsum, Lynn Rogers, Sue Wood. Row Five: Diane Smith, Mary Beth Krebs, Connie Thrasher, Gail Crellin. Row Six: Pat Ewing, Carol Roe, Suzanne Newlin, Kathy Mainland. Row Seven: Janis Rutherford, Kira Baardsen, Mitzi Dimeyer.



Ide

Row One: Ginny Barnes, Candy Taylor, Gloria Miller, Marion Worth, Sara Garzolini. Row Two: Sandy Herzog, Doris Francke, Janet Smith, Sally Cochran, Kathy Larrabee. Row Three: Nancy Garrison, Peggy Shipley, Georgia Gregory, Lolly Pfleger.



Crowe

Row One: Barry Canady, Dan Ramage, Jeff Payton, Marc Keltner, Joe Bottorff. Row Two: John Blacet, Ken Stoops, Don Anderson, Dan Atkinson, Jeff Nelson, Jerry Poate.

Independent Men . . .

Row One: Steve Rice, Bill Connor, Ron Bowman. Row Two: Sedgwick Clark, Bob Gambrel, Dick Gambrel, Jerry Bruder.

Blythe





Wiley

Row One: Spike Feen, Dennis Anderson, Carv Kramer. Row Two: Gary Johnson, Mike McClung, Denny Cartwright, Steve Mather, Dick Gingery. Row Three: Walt Baggett, Alex Cameron, Doug Swank, Andre Blanc, Doug Bauer, Frank Garamy.

During the last year the Independent Men have entered into Hanover College activities with increased enthusiasm and success. The campus was surprised by an Independent candidate for King Koed in the fall and a Bike Race team in the spring. Throughout the year strides were made in the realms of intramural athletics and debate.

The appearance of a new and quite different publication on the Hanover campus, namely *The Oestros*, was instigated by the Independents. This paper is only one indication of the interest and concern which this group exhibited toward Hanover during the year.

For the first time in many years the Independent Men set forth a united effort in many college activities. Unlike non-affiliated men in the past, this year's Independents asserted themselves in a myriad of ways. Maintaining a relatively loose organization and, at the same time, offering competition within the college, deserves special credit.







The Class of '65 . . .

Larry Helmer, Vice President; Ned Montgomery, Treasurer; Vin Couden, President.

During the Fall Term, the Senior Class brought a new program to Hanover entitled the Popular Artist Series, which featured this year the Serendipity Singers and George Shearing. The Class of '65 also provided campus entertainment with a satirical assembly skit called "That Was The Way It Was."

A semi-formal dance was held during the Spring on a large river party boat; this event was for the Junior and Senior classes and was organized by the Class of '65.

The Senior Class established a new type of class gift—a lectureship at Hanover College to be financed by an endowment fund formed from the gifts of the members of the class.

—Vin Couden, President

who were they?



Susanne Talmage, Henry C. Long Citation, Annette Innes, Panhellenic Senior Woman's Award; Frank Martin, Interfraternity Council Award; Jack Stiefel, John Finlay Crowe Citation.

ALUMNI AWARDS: Susanne Talmage, Jim Nelson, Frank Martin, Annette Innes, Jack Stiefel, Bill Bunch, Shirley Bryant, Gordie Wolf.





As Dr. Gerald R. Johnson speaks at Baccalaureate.

. . . and where are they going?



Jan Whisler: "You're from my home town!"



*Professor Morrison
At the Organ Console*



*Senior Speaker Vin Couden
Senator Everett M. Dirksen*

*Graduates Recess
Through Faculty*



Class of '65 presents . . .

The Ford Caravan



... student learning ...

Dwight Clifford Adams, Wauconda, Illinois. B.A., Political Science; Sigma Chi; Recreation Committee 3; Varsity H 2-4; Football 1; Track 1-4; Intramural Sports 1-4, Young Republicans 4.

Selmalyn Adamson, Lockport, Illinois. B.S., Elementary Education; Alpha Delta Pi, Activities Chairman, *Adelphian* Editor 4; Recreation Committee 3; Social and Recreation Chairman of Donner Hall 3; Intramural Sports 3, 4; S.N.E.A. 3, 4.

Wanda Jean Baldwin, Evansville, B.A., Sociology and English; Donner Hall Student Assistant 4; Fanfare 2; Campus Fellowship Publicity Chairman 3.

Alice Clare Balmer, Indianapolis. B.A., Spanish; Alpha Omicron Pi; S.N.E.A. 4.

Mahlon Atkinson Barush, Newtown, Pennsylvania. B.A., History; Phi Delta Theta Social Affiliate; Alpha Phi Gamma; Alpha Phi Omega 2, 3, President 4; Fanfare 2; *Triangle* Staff 3, 4; *Reverah* Staff 3, 4; Student Senate 3.

John Allen Bard, Crothersville, B.A., Biology.

John Halsey Barnard, Indianapolis. B.A., Psychology; Phi Delta Theta, Rush Chairman 4; Intramural Sports 1-4, Young Republicans 3, 4.

Edward Martin Barry, Lincoln, Illinois. B.A., Business Administration; Sigma Chi, Historian 2, Social Chairman 4; Bike Race Chairman 3; *Reverah* Staff 1-4; Alpha Phi Omega 1-4; Intramural Sports 1-4.

Charles Baurley, Versailles, B.S., Physical Education; Lambda Chi Alpha, Vice-President 2-4; P.E.M. Club 3; Varsity H 1, 2; Basketball 1; Intramural Sports 1-4.

Richard Eugene Beach, Madison, B.A., Music and Psychology; Band 1,4; Pep Band 2-4; S.N.E.A. 3, 4; "Three-Penny Opera" Orchestra 3; Music Educators National Conference 3, 4.



Nancy Gail Bichel, Louisville, Kentucky; B.A., Mathematics; Phi Mu, Treasurer 2, 3, Scholarship Chairman 3, 4; Gamma Sigma Pi; W.R.A. 2, 4; Young Republicans 2, 4.

Cynthia Kay Boardman, Norris, Tennessee; B.A., Mathematics; Alpha Omicron Pi, Steward 4; Alpha Lambda Delta, President 2; Gamma Sigma Pi; Recreation Committee 3; Fanfare 2; S.N.E.A., Publicity Co-chairman 4; Greek Week Committee 2, 4.

Sandra Rae Bockman, North Webster; B.A., English; Kappa Alpha Theta, Historian 2; Fanfare 2; S.N.E.A. 4.



Ray Glenn Brinkman, Indianapolis; B.A., Geology; Lambda Chi Alpha, Sec'y-Treas. 3, 4; Wrestling 3, 4; Football 1, 2; Intramural Sports 1-4.

Maureen Brown, Manilla; B.A., English; Kappa Alpha Theta, Treasurer 4; Family Day Chairman 3; S.N.E.A. 3, 4.

Shirley Ann Bryant, Indianapolis; B.A., Sociology; Tau Kappa Alpha-Delta Sigma Rho Forensics Honorary; Blythe Hall Sec'y-Treas. 3; Forensics 1-4, Sec'y. 2; Student Senate 4; Indian Institute Hostess 3; African Institute Entertainment Chairman 4; Intramural Sports 2.



William Arnold Bunch, Lansing, Illinois; B.A., French; Phi Eta Sigma; Gamma Sigma Pi; Alpha Phi Omega 2, 4, Sec'y. 2; Fanfare 1; International Club 1, 2, 4; University of Geneva, Switzerland 3; Hanover Players 4; College Choir 2, 4; Band 1; Pep Band 1, 2, 4.

Barbara Lynn Burckle, Louisville, Kentucky; B.A., Mathematics; Alpha Delta Pi; Dorm Manager of Donner Hall 1; W.R.A. 4; S.N.E.A. 4; Young Republicans 3.

Alan Caden Burk, Paterson, New Jersey; B.A., Philosophy; Fanfare 2; Intramural Sports 3, 4.



Robert Gerwig Burns, Cincinnati, Ohio; B.A., Physics, Mathematics, and Business Administration; Phi Delta Theta; Bike Race Committee 2; Triangle Staff 2; Hanover Players 2-4, Vice-President 2; Indian Institute 3; Intramural Sports 1-4.

Karen Ann Burrin, Covington; B.A., Speech and Drama; Phi Mu, Chaplain 4; Alpha Phi Gamma, Vice-President 4; Fanfare 1, 2; Triangle Staff 1-4, Ass't. Editor 4; Hanover Players 2-4; Band 1; S.N.E.A. 2-4; Young Democrats 2, 3; Theatre Staff 3, 4.

Jerrold William Collier, Cincinnati, Ohio; B.A., Physical Education; Lambda Chi Alpha, House Manager 3; P.E.M. Club 3, 4; Varsity H 2-4; Cross Country 2, 3; Track 2, 3; Intramural Sports 1-4; S.N.E.A. 4; Young Republicans 4.



Clifford Crandall Collins, Lombard, Illinois; B.A., Chemistry; Phi Delta Theta, Treasurer 3; Varsity H 1-4; Track 1-4; Intramural Sports 2-4; Science Club 1, 2; Chemistry Journal Club 4; Research Student Fellow 3; All-Conference Track 3.

Judith Ann Cook, Louisville, Kentucky; B.A., Spanish; Alpha Omicron Pi, Song Leader 3; Band 1; W.R.A. 1-4; S.N.E.A. 4; Young Democrats 3.

Vincent Robert Couden, New Castle; B.A., Biology; Beta Theta Pi, Recording Sec'y. 3, 4; Class Vice-President 3; Class President 4; Recreation Committee 1, 3; Triangle Editorial Board 4; Alpha Phi Omega 2-4; Intramural Sports 1-4.



Frank Emerson Cummins, Elkhart; B.A., Chemistry; Phi Delta Theta, Chaplain, Social Chairman 4; Baseball 2, 4; Intramural Sports 1-4; African Institute Executive Committee 4.

James Morgan Davies, Rochester, New York; B.A., Political Science; Beta Theta Pi, Pledge Master 3, 4; Dorm Council 1; Football 2; Intramural Sports 1-4; Young Republicans 3, 4.

Larry Wayne Dean, Napoleon; B.A., Mathematics; Phi Delta Theta, Ass't. House Manager 4; Intramural Sports 1-4.





Lynn Dianne Donley, Louisville, Kentucky. B.A., Sociology; Kappa Alpha Theta, Standards Chairman 4; Fanfare 1; W.R.A. 3; Young Republicans 1-4.

James Edward Epperson, Cynthiana; B.A., Psychology; Phi Delta Theta, Pledge Trainer 3; Bike Race 1-4; Intramural Sports 1-4.

Robert Wayne Evans, Indianapolis. B.A., Mathematics; Sigma Chi, Rush Chairman 4; Varsity H 1, 2; Track 1, 2; Intramural Sports 1-4; Science Club 2; Indian Institute 2.



Michael Allan Farkus, Indianapolis. B.A., Biology; Phi Gamma Delta, Historian 3; President 4; Intramural Sports 1-4; Science Club, President 4; Alpha Phi Omega 2-4; Young Republicans 2, 3; Inter-Fraternity Council 4.

Bonnie Louise Fawcett, Kokomo. B.S., Elementary Education; Phi Mu, Social Service Chairman 4; Fanfare 1, 2; College Choir 1-4; Chamber Singers 4; S.N.E.A. 2, 3; Publicity Co-chairman 4; Young Republicans 1-4.

Barbara Jean Finlayson, Indianapolis. B.A., Psychology; Alpha Delta Pi; Gamma Sigma Pi; Fanfare 1; Revonah Staff 4; International Club 2, 4; American University, Beirut, Lebanon 3; Intramural Sports 4; Young Republicans 1.



Ruth Ellen Fisher, Johnstown, Pennsylvania. B.A., Mathematics; Alpha Delta Pi, Chaplain 4; Alpha Lambda Delta; Gamma Sigma Pi; Donner Hall Treas. 2; Fanfare 1; Triangle Editorial Board 4; International Club, Co-ordinator 4; American University, Beirut, Lebanon 3; Campus Fellowship Steering Committee 4.

Sharon Irene Fitch, Valparaiso. B.A., History; Kappa Alpha Theta, Scholarship Chairman 4; Gamma Sigma Pi; Student Director of Ide Hall 4; Revonah Staff 2; Intramural Debate 1, 2; W.R.A. 1-3; S.N.E.A. 4; Young Democrats 4.

Marianne M. Frank, Collinsville, Illinois. B.A., Elementary Education; Alpha Omicron Pi, Philanthropic Chairman 4; S.N.E.A. 2-4; Young Republicans 4; Mental Health Club 4.



William McKee Goodbread, Pittsburgh, Pennsylvania. B.A., Chemistry; Phi Delta Theta; Dorm Counselor, Council 3; Fanfare 1, 2; Band 1-3; Pep Band 1-3; Intramural Sports 1-4; Science Club 1, 2; Chemistry Journal Club 4; Bike Race Rider 2-4.

James Wilbur Granger, Griffith. B.A., History; Pi Kappa Phi; Hanover Players 2-4; Intramural Sports 4; S.N.E.A. 3, 4; Young Republicans 2-4; Brazilian Institute 3; African Institute 4.

Arlene Ruth Graves, Clearwater, Florida. B.A., Modern Languages; Phi Mu; Fanfare 1; International Club 2, 4; University of Neuchatel 3; Hanover Players 2, 4; College Choir 1, 2, 4; Chamber Singers 2, 4; Young Republicans 1.



Michael Franklin Groh, New Albany. B.A., English; Phi Delta Theta, Vice-President 3; Varsity H 1-4; Football 1-4, Co-captain 4, Most Valuable Player 4, All-Conference 3, 4; Intramural Sports 1-4; Student Senate 2.

Dinah Rae Groppenbecher, Cincinnati, Ohio. B.A., Sociology; Alpha Delta Pi, House Chairman, Standards Chairman 4; Inter-Residence Council 4; Fanfare 1; W.R.A. 3, 4; Young Republicans 3.

Cyrol Jean Hadley, Muncie. B.A., Mathematics; Alpha Omicron Pi, Treasurer 4; Gamma Sigma Pi, W.R.A. 2-4.



Gary Stuart Hafner, Indianapolis. B.A., Biology; Phi Gamma Delta, Corresponding Sec'y 4; Varsity H 1, 2; Baseball 1, 2; Intramural Sports 1-4; Science Club, Vice-President 4; Alpha Phi Omega 1-4; Inter-Fraternity Council, President 4; Bike Race Rider 3.

Faye Ellen Hagner, Knightstown. B.A., Political Science; Kappa Alpha Theta, Editor 3; Fraternity Funds Chairman 4; Ide Hall Sec'y-Treas. 2; S.N.E.A. 3, 4.

Ramon Alan Hale, Mt. Carmel, Illinois. B.A., Mathematics; Lambda Chi Alpha, Social Chairman 3; Varsity H 3, 4; Football 3, 4; Basketball 2, Manager 4; Baseball 2; Golf Manager 4; Intramural Sports 2-4; S.N.E.A. 4.



Susan Jo Hall, Indianapolis, B.A., Human Relations: Alpha Omicron Pi. S.N.E.A. 3; Young Democrats 4; Mental Health Association 4.

Thomas Watkins Hall, Newark, Ohio, B.A., Economics: Sigma Chi, House Manager 2, Vice-President 3; Inter-fraternity Council 3; Revonah 2; Forensics 4; Intramural sports 2-4.

James Byron Hansen, Edwardsville, Illinois, B.A., Spanish: International Club 3; Pep Band 1; Intramural sports 2,3.



Michael Christian Hanson, Hanover, B.A., Business Administration. Margaret Elizabeth Harris, Erie, Michigan, B.A., German: Alpha Omicron Pi, 2nd Vice-President 3; W.R.A. 3,4; S.N.E.A. 4; Young Democrats 3,4.

Robert Larry Helmer, LaGrange, B.A., Political Science: Phi Delta Theta, Steward 2, President 3; Class Vice-President 4; Fanfare 2; International Club 2; Public Affairs Forum President 4; Young Democrats 3; Brazilian Institute Ass't. Student Director 3; African Institute Student Director 4; Greek Week Committee Chairman 4; Inter-fraternity Council 3; Intramural sports 1-4.



Stephen Covert Henderson, Wabash, B.A., Music: Beta Theta Pi, Song-leader 2-4; Fanfare 1; College Choir 1-4; Band 1,4; Pep Band 1-4; Student Director 3,4; Intramural sports 3,4; S.N.E.A. Vice-President 4; Young Republicans 2-4.

Pamela Ann Higgins, Wilmette, Illinois, B.A., French: Kappa Alpha Theta, Corresponding Sec'y 4; Donner Hall Publicity Chairman 2; Bike Race Committee 3; Fanfare 1,2; S.N.E.A. 3,4; Young Republicans 3. Theodore Case Hill, Oxford, Ohio, B.A., Speech: Lambda Chi Alpha, Recording Sec'y. 3; Scholarship Chairman 4; Triangle Editorial Board 3; Forensics 1-4; Treasurer 1; Vice-President 2; President 4; Young Republicans 1-4; Executive Committee 4; Student Senate 3,4; Inter-fraternity Council 2; Indian Institute 2; Brazilian Institute 3; African Institute 4; Intramural sports 2.

Dave Ward, senior winner of the new award for his creative contributions to Hanover's campus, manipulates a marionette constructed for a class in Experimental Theatre





James Warren Holland, Columbus: B.A., Business Administration: Phi Delta Theta. Varsity H 1-4; Basketball 1-4; Intramural Sports 1-3.
George William Hopkins, Appleton, Wisconsin: B.A., Mathematics: Lambda Chi Alpha. Band 1; Varsity H 1-4; Football 2-4; Baseball 1, 2; Track 3, 4; Student Senate 2, 3.
Carole Marcia Hughes, Princeton: B.A., Elementary Education: Band 1, 4; S.N.E.A. 1-4.



Emily Ann Hyer, Indianapolis: B.A., Elementary Education: Kappa Alpha Theta: Inter-Residence Council 4; Fanfare 1, 2; Cheerleader 1, 2; S.N.E.A. 2-4, Sec'y 4.
Annette Innes, Glen Ellyn, Illinois: B.A., English: Phi Mu, Panhellenic Council 4; Alpha Lambda Delta; Gamma Sigma Pi. Class Sec'y 2; Fanfare 1, 2; Co-chairman 4; *Resonah* Staff 4; Hillthoughts Board 4; International Club 4; University of Stockholm, Sweden 3; College Choir 2, 4; W.R.A. 1, 2, 4.
Julia Ann Irwin, Portsmouth, Ohio: B.A., Sociology: Phi Mu, Rush Chairman 4; Recreation Committee 2, 3; Secretary 4; Donner Hall Dorm Council 2; Bike Race Co-chairman 3; Fanfare 1, 2; *Resonah* Staff 3; Forensics 1; W.R.A. 2-4; S.N.E.A. 2, 3; Reporter 4; Young Republicans 1-4; Brazilian Institute 3.



Charles K. Jett, Winchester, Kentucky: B.A., Biology: Intramural Sports 3, 4; Young Republicans 2-4.
Gareth Neal Johnson, Park Ridge, Illinois: B.A., Geology.
Paul Bentley Keach, Jr., Hanover: B.A., German: Alpha Phi Omega 1-3; Recording Sec'y 4; Hanover Players 2-4; College Choir 1-4; Band 1; Pep Band 1; Varsity H 2-4; Football Manager 1-4; Intramural Sports 1-3; Science Club 1, 2; S.N.E.A. 4.



Karen Sue Kennedy, Columbus: B.A., Spanish: Alpha Delta Pi, Scholarship Chairman 2-4; Alpha Lambda Delta; Gamma Sigma Pi, President 4; College Choir 2-4; S.N.E.A. 3, 4; Young Republicans 3.
Carolyn Jean Kinley, Anderson: B.A., Music: Alpha Omicron Pi, Rush Chairman 3, 1st Vice-President 4; Gamma Sigma Pi; Fanfare 1; College Choir 1-4; Sec'y 3, 4; Chamber Singers 2-4; S.N.E.A. 4; Music Educators National Conference 3; President 4; Community Artists Series Board 4; Departmental Honors in Music.
Susan Marie Koepke, Ann Arbor, Michigan: B.A., Elementary Education: Kappa Alpha Theta, Courtesy Chairman 1, 2; Fanfare 1; S.N.E.A. 1-4; State Corresponding Sec'y 1; Greek Week Committee 3; Indian Institute 2; African Institute 4; Sigma Chi Derby Day Queen 1.



Beverly Jean Kuppler, Madison: B.S., Elementary Education: S.N.E.A. 4.
Robert Alvin Kuppler, Madison: B.A., Chemistry: S.N.E.A. 4.
James Alan Lake, Gary: B.A., Physics: Sigma Chi, Scholarship Chairman 4; Intramural Sports 2-4; Science Club 1-4; Bike Race 1.



Merry Elizabeth Lang, Cincinnati, Ohio: B.A., Political Science: Kappa Alpha Theta, Recording Sec'y 4; Fanfare 2, 4; W.R.A. 2-4; Indian Institute 2; Brazilian Institute 3; Russian Institute 1.
Robert Matthew Larson, Urbana, Illinois: B.A., Chemistry: Beta Theta Pi; Inter-Fraternity Council 2, 4; Phi Eta Sigma; Class Treasurer 2; Dorm President 1, Counselor 2; Fanfare 1, 2; International Club 2, 4; University of Ibadan, Nigeria 3; College Choir 1, 2, 4; Varsity H 1, 2, 4; Cross Country 1, 2; Track 1; Intramural Sports 1, 2, 4; Campus Fellowship Steering Committee 4.
Roger Fredrick Larson, Urbana, Illinois: B.A., Physics: Beta Theta Pi, Alumni Sec'y 3; Class Treasurer 1; Dorm Counselor 4; Fanfare 2; Pep Band 1-3; Intramural Sports 1-4; Science Club 3, 4; Young Republicans 3; Bike Race Rider 1-3.

Carole Kay Linneman, Indianapolis. B.A., French. Phi Mu. Intramural Sports 1-4. S.N.E.A. 2.

Richard Eric Lombard, Brooklyn, New York. B.A., Biology and Chemistry. Phi Delta Theta. Social Chairman 2. Fanfare 2. Hanover Players 2, 3. Forensics 2. Intramural Sports 1-4. Chemistry Journal Club 3, 4.

Geoffrey Reiff Lorenz, Dayton, Ohio. B.A., Business Administration and Economics. Beta Theta Pi. Social Chairman 3. Fanfare 1, 2. College Choir 1-3. President 4. Intramural Sports 1-4. Young Republicans 1, 2.

Don Gordon Lowe, Dayton, Ohio. B.A., Mathematics and Economics. Phi Delta Theta. Intramural Sports 1-4. Science Club 1. Young Republicans 4.

Dana C. MacDougall, Indianapolis. B.A., Biology. Alpha Delta Pi. Historian 3. Social Chairman 4. Gamma Sigma Pi. Fanfare 1.

David Hilgemann Martin, Ft. Wayne. B.A., History. Beta Theta Pi. House Manager 4. Fanfare 2, 4. Intramural Sports 2-4. Alpha Phi Omega 2-4. Brazilian Institute 3. African Institute Board of Directors 4.

David William Martin, Cincinnati, Ohio. B.A. Physics and Psychology. Phi Delta Theta. Hanover Players 4. College Choir 1-4. Chamber Singers 3, 4. Intramural Sports 1-4. Science Club 2, 3.

Frank A. Martin, Chicago, Illinois. B.A., Economics. Sigma Chi. Pledge Trainer 2. President 4. Board of Student Affairs 4. Triangle Editorial Board 4. Varsity H 1-4. Football 1-4. Most Valuable Player 3. Baseball 1-4. Intramural Sports 1-4. Student Senate 3.

Vivian Carol Martin, Indianapolis. B.A., English. Alpha Delta Pi. Scholarship Chairman 3. Alpha Lambda Delta. Treas. 2. Gamma Sigma Pi. S.N.E.A. 4. Young Republicans 3, 4.

Stephen Rand Mather, Indianapolis. B.A., Biology.

Mary Leona Maxwell, Delaware, Ohio. B.A., English. Alpha Delta Pi. Panhellenic Representative 3, 4. Young Republicans 4.

Mary Sue McClurkin, Princeton. B.A., Mathematics. Inter-Residence Council 4. Dorm Council 2-4. President 4. S.N.E.A. 3. Young Republicans 2.

John Davis McDowell, Binghamton, New York. B.A., English. Sigma Chi. Pledge Trainer 4. Varsity H 2, 3. Basketball 2, 3. Track 1. Intramural Sports 1-4.

Donald Lee McKay, Madison. B.A., English. Intramural Sports 2-4. S.N.E.A. 4. Young Democrats 4.

John Richard McKay, Madison. B.S., Physical Education. Baseball 2-4. Intramural Sports 2-4.

David Palmer Meese, Jr., Madison. B.A., Business Administration. Student Senate 4. Intramural Sports 2-4. Young Republicans 3, 4.

Michal Anne Wright Meese, Madison. B.S., Elementary Education. Alpha Omicron Pi. Panhellenic Council 3. S.N.E.A. 1-4. Young Republicans 1-3.

Marilyn Sue Megenhardt, Indianapolis. B.A., Elementary Education. Alpha Delta Pi. Steward 4. Fanfare 4. Intramural Sports 3. S.N.E.A. 3, 4. Young Republicans 3.



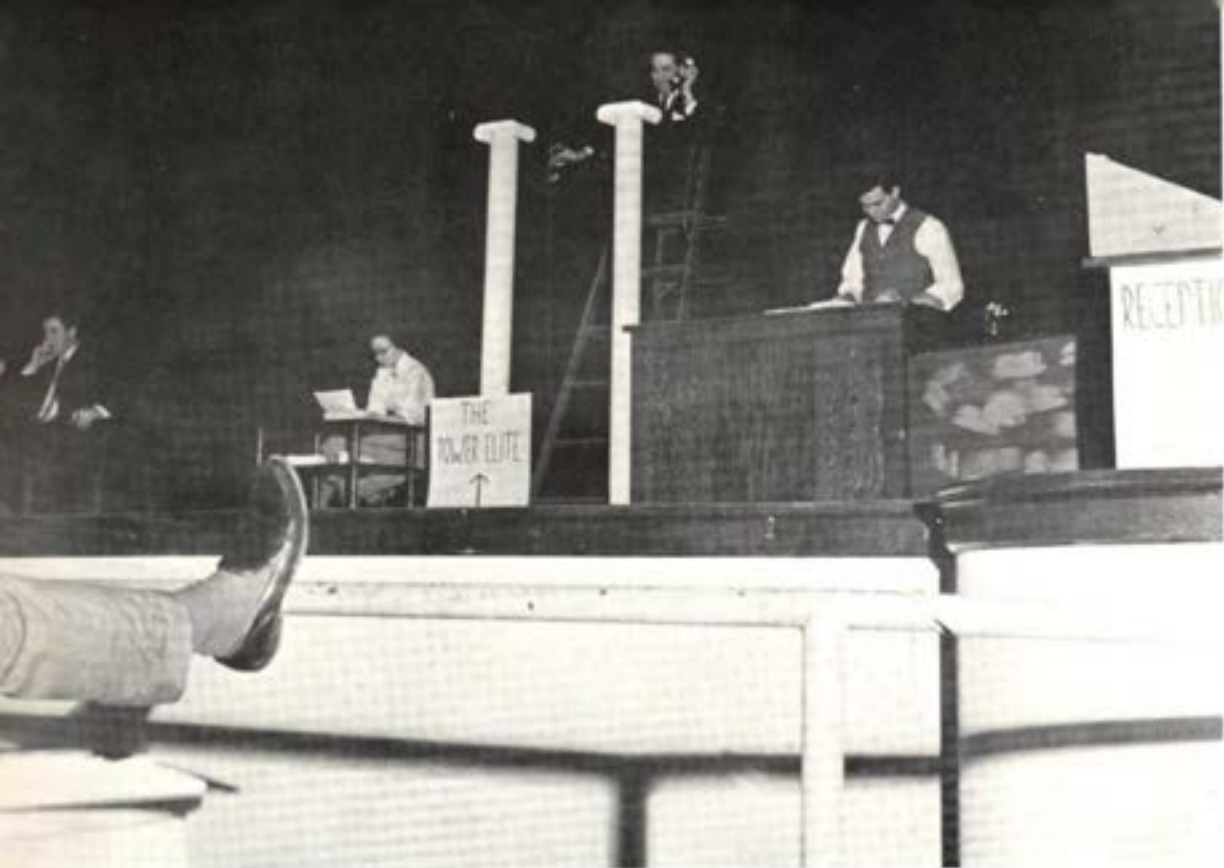

The Senior Class initiated a new kind of program for their Class Day Assembly—a spoof on the Administration.

Betty Jo Merriman, Whiting, B.A., English; Alpha Omicron Pi; Panhellenic Council 3, President 4; S.N.E.A. 3,4.



Sara Lu Messersmith, Fort Branch; B.A., Biology; Alpha Delta Pi; Inter-residence Council 1,2, Vice-President 3; Donner Hall President 2; W.R.A. 1-4; S.N.E.A. 1-4; Young Republicans 1-4; Greek Week Committee 3; Student Senate 4; Civil Rights Committee Sec'y. 3.

Marjorie Eloise Miller, Solon, Ohio; B.A., Elementary Education; Alpha Omicron Pi, Activities Chairman 2; Bike Race Committee Chairman 3; International Club 2,3; W.R.A. 2-4, Board 3; S.N.E.A. 1-4; Young Republicans 2,3; Recreation Committee 2.

Robert Fenton Miller, Columbus, Ohio; B.A., Philosophy and Religion; Sigma Chi, Alumni Sec'y. 2; Cross Country 1-4; Track 1-4, Captain 3; Varsity H 1-4.



Charles Edward Montgomery, Glenside, Pennsylvania; B.A., Chemistry; Phi Delta Theta; Class Treasurer 3,4; Varsity H 1-4; Football 1-4; Science Club 1-4; Intramural sports 1-4.

Carol Sue Montteth, Indianapolis; B.A., Mathematics; Alpha Omicron Pi; Student Senate 3,4; Alpha Lambda Delta; Gamma Sigma Pi; Revonah Staff 4; Hanover Players 4; Intramural Debate 1; Young Republicans 1-4.

Donald Michael Mooney, Cincinnati, Ohio; B.A., English; Beta Theta Pi; Varsity H 2-4; Track 2.



JoAnn Moorhead, Findlay, Ohio; B.A., English; Alpha Omicron Pi; Social Chairman 3; President 4; Panhellenic Council 4; Inter-residence Council 3; Fanfare 1; Hanover Players 3,4; College Choir 1-4; S.N.E.A. 2,4; Young Republicans 4.

Ruth Christina Muir, Indianapolis; B.A., Spanish; Phi Mu, Sec'y 4; Inter-residence Council Sec'y. 2; Fanfare 1,2.

James Joseph Nelson, Greensburg, B.A., Political Science; Phi Delta Theta; Class President 2; Board of Student Affairs 3; President 4; Dad's Day Chairman 3; Fanfare 2; Track 1; Student Senate 1-4; President 4; Young Republicans 3-4; Intramural sports 1-4.



Patricia June Nelson, Evanston, Illinois. B.A., Psychology and Sociology. Kappa Alpha Theta. Inter-Residence Council 4. Triangle Staff 3. Hanover Players 1-3. W.R.A. 3. Intramural Debate 2.

Mary Ann Newhouse, Morristown. B.A., Spanish and Mathematics. Alpha Omicron Pi, Historian 4. Hanover Players 4. Theatre Staff 4. Band 1, 2. W.R.A. 2-4. S.N.E.A. 2. Young Republicans 2-4.

Stephen Earl Olvey, Indianapolis. B.A., Biology. Phi Gamma Delta, Corresponding Sec'y. 2, Social Chairman 3. Recreation Committee 3. Fanfare 2. Triangle Staff 2, Editorial Board 4. Intramural Sports 1-4. Science Club 2, 3. Alpha Phi Omega 2-4. Treasurer 4. Young Republicans 1-4. Student Senate 3, Treasurer 4.

Lou Orr, Dunkirk. B.A., Spanish. Alpha Delta Pi. Cheerleader 1, 2. W.R.A. 2-4. P.E.M. Club 2-4. S.N.E.A. 4.

John Charles Otterman, Cincinnati, Ohio. B.A., Psychology. Phi Delta Theta. Triangle Staff 1, 2, 4. Revonah Staff 1, 2. Intramural Sports 1, 2, 4.

David Allen Palmer, Norwood, Ohio. B.A., Sociology. Beta Theta Pi. Ritualist 3, 4. "Rivermen" 3, 4. Dorm Counselor 3. Fanfare 2. College Choir 2, 3. Track 1. Intramural Sports 1-4. Inter-Fraternity Glee Club 2.

Steven William Pearson, Indianapolis. B.A., History. Sigma Chi, Corresponding Sec'y. 3, 4. Triangle Staff 3, 4. Revonah Staff 3, 4. Intramural Sports 1-4. Young Republicans 4.

Ann Wynkoop Pflasterer, Anderson. B.A., Political Science. Alpha Omicron Pi. Corresponding Sec'y. 3. Recording Sec'y. 4. Triangle Staff 2-4. S.N.E.A. 2-4. Young Democrats 4.

Catherine Ann Pierce, Niles, Michigan. B.A., English. Kappa Alpha Theta. Standards Chairman 3. President 4. Fanfare 1, 2. S.N.E.A. 3, 4. Young Republicans 2. Panhellenic Council 4.

Linda Nell Post, Boonville. B.A., Elementary Education. Alpha Delta Pi. Corresponding Sec'y. 4. Donner Hall Sec'y. 2. Fanfare 1. Triangle Staff 4. Intramural Sports 3. S.N.E.A. 1-4. Campus Fellowship Sec'y. 4.

Vernon Allen Pyles, Madison. B.A., Chemistry. Intramural Sports 3. Science Club 3, 4. Chemistry Journal Club 4.

Roderick Louis Rasmussen, Coloma, Michigan. B.A., Political Science. Beta Theta Pi. Rush Chairman 3, 4. Alpha Phi Omega 1-4. President 3. Young Republicans 1-4.

James Arthur Richter, Indianapolis. B.A., Business Administration. Beta Theta Pi. Scholarship Chairman 3. Vice-President 3. President 4. Student Senate 2, 3. Class President 3. Class Vice-President 2. Board of Student Affairs 4. Fanfare 2. Intramural Sports 1-4. Campus Fellowship Cabinet 1, 2. Young Republicans 1-4. Inter-Fraternity Council 3, 4. Vice-President 4.

Joyce Elaine Romer, Cincinnati, Ohio. B.S., Physical Education. Inter-Residence Council 3. Student Assistant in Ide Hall 3. Fanfare 1, 2. W.R.A. 1-4. Sec'y. Treas. 2. Vice-President 4. Bernice Struck Memorial Grant 4.

Marcia Burkert Ruch, Indianapolis. B.A., English. Phi Mu, President 3. Panhellenic Council 3. Alpha Phi Gamma, President 4. Fanfare 1, 2, 4. Hillthoughts Board 2-4. Editor 4. S.N.E.A. 3, 4. Young Republicans 1, 2.

Jennifer Jane Rupley, Franklin. B.A., Psychology. Alpha Lambda Delta. Gamma Sigma Pi. Triangle Staff 1-4. Revonah Staff 1. Hanover Players 4. Band 1. W.R.A. 3, 4. Young Republicans 1-4.

Julia Margaret Rux, South Bend. B.A., Sociology. Phi Mu, Social Chairman 4. Recreation Committee Chairman 4. Homecoming Chairman 2, 4. Fanfare 1, 2. International Club 2, 3. W.R.A. 1-4. Greek Week Committee Chairman 3. Student Senate 4. Perspectives on America Committee 4. Young Republicans 1. Young Democrats 2-4.

Sandra Hope Sanders, Kadena, Okinawa. B.A., English and Psychology. Phi Mu. W.R.A. 1-4. S.N.E.A. 3, 4. Young Republicans 4. W.R.A. Board 3.





Malcolm Elliot Schaus, Oak Park, Illinois: B.A., English; Sigma Chi, Rush Chairman 3, Treasurer 4; Inter-Fraternity Council 3, Treasurer 4; Fanfare 1; Hillthoughts Board 4; Intramural Sports 1-4; Campus Fellowship Board 3.

Susan Abigail Scott, Ft. Wayne: B.A., English; Alpha Delta Pi, Sec'y 4; Inter-Residence Council 3; Fanfare 2; College Choir 1-4, S.N.E.A. 3, 4; Beta Theta Pi Sweetheart 4.

Carol Sue Seifert, Dayton, Ohio: B.A., History; Phi Mu, Social Chairman 4; Fanfare 1, 2; College Choir 1-4; Intramural Debate 1; W.R.A. 1-4; S.N.E.A. 3, 4; Young Republicans 3, 4; Student Senate 3, 4.



Thomas George Sfura, East Chicago: B.A., History; Lambda Chi Alpha, Rush Chairman 2-4; Recreation Committee 2-4; Intramural Sports 2-4; S.N.E.A. 2-4; Young Republicans 2-4.

Patricia Ann Shook, Jonesboro: B.S., Physical Education; Alpha Delta Pi, Rush Chairman 3, Vice-President 3, President 4; W.R.A. 1-4, Vice-President 3, President 4; P.E.M. Club 1-4, President 4.

Bruce Daniel Siebert, Oak Park, Illinois: B.A., Business Administration; Lambda Chi Alpha, Treasurer 2-4; Varsity H 2-4; Baseball 2-4; Intramural Sports 1-4.



Sharon Gail Silliman, Louisville, Kentucky: B.A., Biology; Phi Mu, House Chairman 4; Inter-Residence Council 3, 4; Bike Race Co-ordinator 2; Fanfare 1, 2.

Elbert Glen Spisey, Madison: B.A., Business Administration.

Cynthia Louise Stebbing, Indianapolis: B.A., English; Phi Mu, Song Leader 3; Alpha Phi Gamma; Donner Hall Social Chairman 2; Fanfare 1, 2, 4; Triangle Staff 1; Hillthoughts Board 3, 4; College Choir 1-4; Young Republicans 2-4.



David Wendell Steede, Elkhart: B.A., Human Relations; Phi Delta Theta, Rush Chairman 3; Intramural Sports 1-4; Inter-Fraternity Council 2-4, Sec'y 4; Brazilian Institute 3; African Institute 4.

Margaret Jean Stewart, Amsterdam, New York: B.A., Music; Inter-Residence Council 3, 4; Dorm Student Assistant 3, 4; Fanfare 2; College Choir 2-4; Chamber Singers 3; W.R.A. 1; S.N.E.A. 3, 4; Fanfare M.C. 4.

Jack Charles Stiefel, Indianapolis: B.A., Human Relations; Phi Delta Theta, President 4; Gamma Sigma Pi; Board of Student Affairs 4; Fanfare 2; College Choir 2-4; Chamber Singers 2-4; Intramural Sports 2-4; Chi Epsilon Phi Chairman 3; Alpha Phi Omega 2-4.



Lee Sycle, Bloomington, Illinois: B.A., Elementary Education; Kappa Alpha Theta, 1st Vice-President 3; Rush Chairman 4; Class Sec'y 3; Inter-Residence Council, Sec'y, Treas. 3, President 4; Dorm Vice-President 2; Fanfare 1, 2; W.R.A. 2-4; S.N.E.A. 3, 4; Student Senate 2-4, Sec'y 4.

Edith Aileen Tallent, Winchester, Kentucky: B.A., Physics; Alpha Lambda Delta, Vice-President 2; Gamma Sigma Pi; Fanfare 1, 2; Triangle Staff 1, 2, 4; International Club 2, 4; International Christian University, Japan 3; Hanover Players 4; Band 4; Intramural Sports 2; Science Club 2, 4; Campus Fellowship Board 2, 4.

Susanne Talmage, Indianapolis: B.A., Mathematics and Political Science; Phi Mu, Scholarship Chairman 3, Vice-President 3, President 4; Alpha Lambda Delta; Alpha Phi Gamma; Gamma Sigma Pi, Sec'y-Treas. 3; Fanfare 1, 2; Triangle Staff 1-4, Co-Editor 4; Young Republicans 1, 2; Student Senate 4.



Jane Ann Taylor, Guilford: B.A., History; Fanfare 1, 2; W.R.A. 2; P.E.M. Club 1, 2; S.N.E.A. 4.

John Huxley Thompson, Louisville, Kentucky: B.A., Political Science; Beta Theta Pi, Sec'y 4; Varsity H 1-4, Sec'y-Treas. 4; Cross Country 1; Baseball 1-4; Intramural Sports 1-4; Public Affairs Forum Steering Committee 4; Alpha Phi Omega 1-4, Vice-President 3; Young Republicans 1-3; Young Democrats 4.

North Lewis Thurston, Shelbyville: B.A., Mathematics; Beta Theta Pi; Triangle Staff 3; Varsity H 1-4; Golf 1-4; All-Conference 2-4; Intramural Sports 1-4; Science Club 1, 2; S.N.E.A. 3.

Ken David Trinkle, Paoli; B.S., Physical Education; P.E.M. Club 3,4; Varsity H 1-4; Basketball 1-4, M.V.P. 3, All-Conference 3; Intramural sports 1-3; S.N.E.A. 4; Young Democrats 4.

Priscilla Van Buskirk, Roann; B.A., Sociology; Phi Mu, Fanfare 2, 4; Cheerleader 1, 2; W.R.A. 1-4; Young Republicans 3,4.

Edward Graham Vaughan, Indianapolis; B.A., Chemistry; Sigma Chi; Intramural sports 1-4.



Nina Beth Vaughn, Stilesville; B.A., History; Kappa Alpha Theta, Scholarship Chairman 3; Panhellenic Council 3, 4; Inter-residence Council 3, 4; Fanfare 2; W.R.A. 2-4, Social Chairman 2, 3; S.N.E.A. 4; Young Republicans 2-4.

Don Richard Voiles, Rushville; B.A., Economics and Business Administration; Lambda Chi Alpha, Pledge Trainer 3, 4; S.N.E.A. 3; Young Democrats 4; Intramural sports 1-4.

James Richard Wagner, Cincinnati, Ohio; B.A., Chemistry; Phi Delta Theta, Steward 4; Research Student Fellow 3; Chemistry Journal Club 4; Science Club 2, 3; Intramural sports 1-4.



David Newkirk Walters, Connersville; B.A., Human Relations; Phi Delta Theta, Publicity Chairman 4; Forensics 1; Young Republicans 3, 4; Intramural sports 1-4.

David Frederic Ward, Niles, Michigan; B.A., English; Hanover Players 4; Student Senate 4.

Patricia Sue Weaver, Huntington; B.A., Elementary Education; Alpha Delta Pi, Vice-President 4; College Choir 1-4; S.N.E.A. 2-4, Treasurer 4; Young Republicans 3, 4.



*Susan Koepke -
Best Dressed Coed*





Judith Ann Webb, Anderson; B.A., French; Phi Mu, Steward 4; International Club 3, 4; S.N.E.A. 4; Young Republicans 2; Student Senate Parliamentarian 3, Vice-President 4.

Frank Jerome Weed, Glencoe, Illinois; B.A., Sociology; Phi Delta Theta, Pledge Trainer 2; Mental Health Association, Vice-President 4.

Ronald Lee Weimer, Winchester; B.A., Biology; Phi Delta Theta, House Manager 3; Football 1; Intramural Sports 2-4.



Roger Forrest Whitcomb, Shelbyville; B.A., Biology; Beta Theta Pi, Bike Race Rider 2; Fanfare 1, 2; College Choir 1-3; Basketball Manager 1, 2; Intramural Sports 1-4; Young Democrats 3.

Douglas Robert Wilke, West Lafayette; B.A., Geology; Phi Delta Theta, Phi Eta Sigma; Intramural Sports 1, 2, 4; Science Club 1.

Kathy Jane Williams, Indianapolis; B.A., Sociology; Phi Mu, Pledge Trainer 3; Fanfare 1, 2, 4; W.R.A. 1-4.



Howard Mallette Wilson, Jr., Clarendon Hills, Illinois; B.A., Spanish; Phi Delta Theta; Hanover Players 3; Intramural Sports 1-4; Science Club 1.

Gordon Daniel Wolf, Logansport; B.A., Sociology and Mathematics; Phi Delta Theta, Sec'y. 3, Social Chairman 4; Phi Eta Sigma, President, Senior Advisor; Fanfare 1, 2, 4; Triangle Editorial Board 4; College Choir 1-4; Chamber Singers 4; Pep Band 1-3; Perspectives on America Committee 4; Brazilian Institute 3; African Institute 4.

Vance Woodward, Muncie; B.A., Psychology and Business Administration; Beta Theta Pi, Pledge Trainer 3, 4; Fanfare 1, 2; Triangle Staff 2; Intramural Sports 1-4; Alpha Phi Omega 3, 4; Young Democrats 3, 4.



Lowell Cheatham Wormleg, Philadelphia, Pennsylvania; B.A., History.

Kenneth Thomas Young, Indianapolis; B.A., Economics; Phi Delta Theta, House Manager 4; Varsity H 1-4; Baseball 1-4, Co-captain 4; Football 2; Intramural Sports 1-4.

Mary Lynn Young, Madison; B.A., Mathematics; Gamma Sigma Pi.



Bob K. Fisher Zeek, Wakarusa; B.A., Biology; Phi Delta Theta, Social Chairman 3; Recreation Committee 3; Intramural Sports 1-4; Science Club 1-4.

Kendall Bruce Zinszer, Dhahran, Saudi Arabia; B.A., Business Administration; Beta Theta Pi; Fanfare 1, 2; Intramural Sports 1-4; Alpha Phi Omega 1; Young Republicans 1, 2.

Mark Christian Zirzow, North Olmsted, Ohio; B.A., Political Science; Phi Gamma Delta, Pledge Trainer 2, Rush Chairman 3, Recording Sec'y. 4; Hillthoughts Board 4; Intramural Sports 1-4; Public Affairs Forum Steering Committee 2, 3; Young Republicans 1, 2; Young Democrats, President 3; Washington Semester Plan 3.

Not Pictured Are

- Marjorie Ann Berkey
- Shelba Jean Bowman
- Thomas Gribling Bricker, Jr.
- Michael Riley Fisher
- Janet Sue Gladden
- Wilma Tingle Gullion
- John Andrew Small
- Elizabeth Ann Vayhinger
- Mary Ann Wimmer

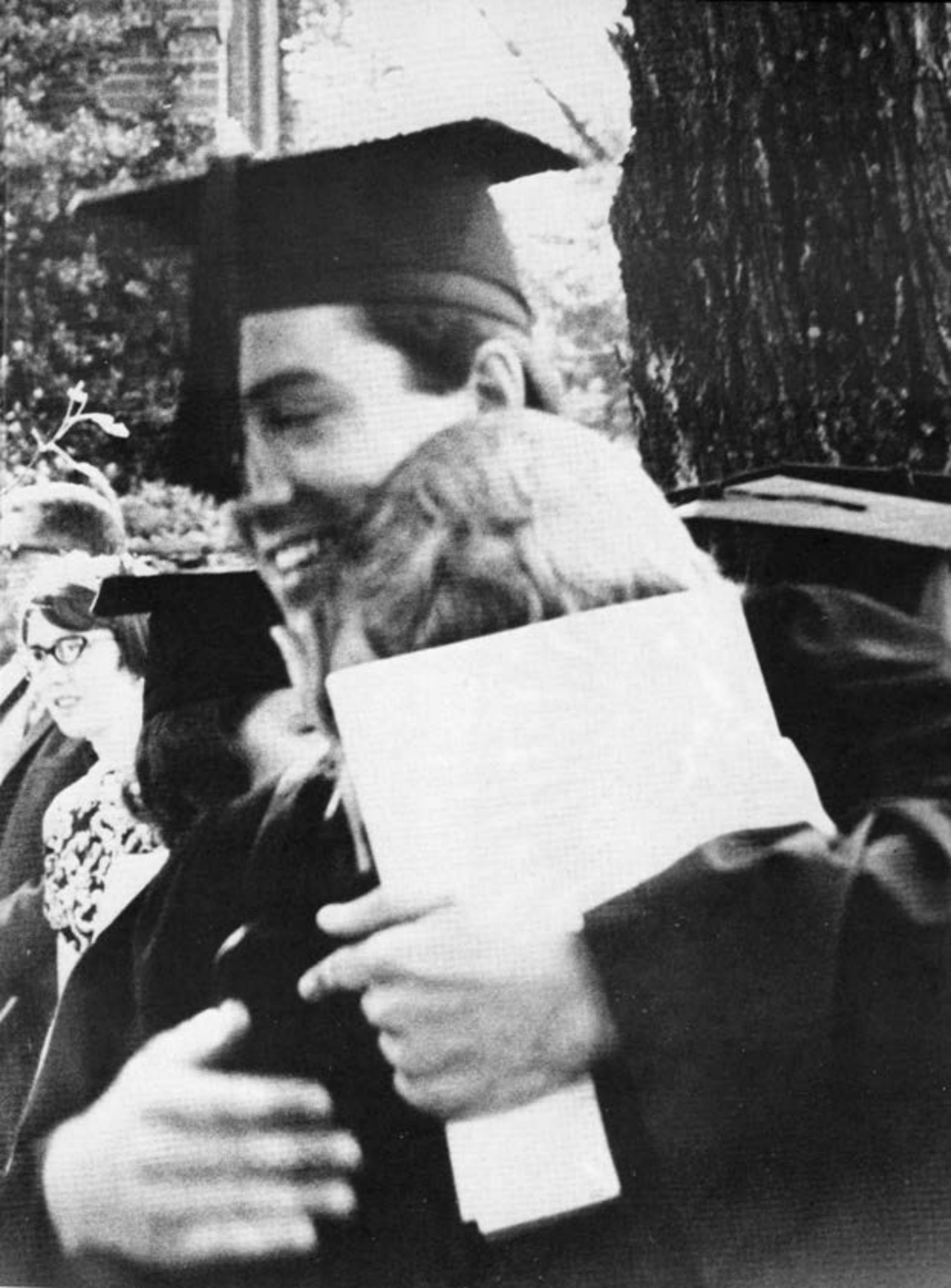





Student government— vital at Hanover

Student Senate is made up of representatives from each campus living unit. During the past year members of Student Senate have worked hard to draft a new constitution and by-laws which places much more responsibility in the hands of the students. Election procedures have been much improved. A program of talent exchange with Anderson College set the stage for what is hoped will develop into an annual affair. It is through Student Senate that all student activities and problems are discussed and co-ordinated.



Judy Webb, Steve Olvey, Jim Nelson, Lee Sycle, Mark Hershman
— Executive Committee.

Student Senate

Row One: Mark Hershman, Lee Sycle, Jim Nelson, Judy Webb, Steve Olvey. Row Two: Dave Fairman, Jane Wedding, Kathy Brownwell, Fran Wilke, Linda Akers, Bev Carpenter, Susanne Talmage, Ted Hill. Row Three: Jerry Coffey, Lynda Culp, Joyce Bortner, Bobbi Finlayson, Carol

Montieth, Susan Powell, Barb Edmonson, Lee Hunter. Row Four: Dave Ward, Bob Paulus, Sid Furst, Jim Baker, Bob Barrett, Dave Martin, Jim Freed



Board of Student Affairs

The Board of Student Affairs is the judicial body of the student government. It is composed of five students and three faculty members who deal with cases or problems referred to them by the Deans, the faculty, or the students.

Row One: Lee Sycle. Row Two: Frank Martin, Jim Nelson, Jim Richter, Jack Stiefel. Row Three: Professor Schroeder, Dr. Huenemann, Mr. Worley



Public Affairs Forum

The Public Affairs Forum attempts to stimulate campus thought and discussion in areas of local, state, national, and international affairs. The Forum brings political leaders, statesmen, and other public figures to Hanover, organizes panel discussions and debates on topics of current interest. This year the Forum arranged a mock political election and supported Hanover at the annual Little United Nations Assembly at Indiana University. It also participated in the World Affairs Conference held in Cincinnati and a television program on the United Nations at Cincinnati. The Forum operates through a six-man Steering Committee elected by the student body.

Row One: Bob Paulus, Mark Bell. Row Two: Dave Points, Larry Helmer. Row Three: John Thompson, Joe Luigs





Dave Shull
Treasurer

Rik Hagarty
President

Ann McCracken
Secretary

Steve Labarbera
Vice President

Freshman

Class Officers



'64-'65



Tricia Stockton
Treasurer

Bob Paulus
Vice President

Judy Hinchman
Secretary

Dick Strait
President

Junior

Sophomore

Tim Neher
Vice President

Steve McGinnis
Treasurer

Donna Dohn
Secretary

Mark Hershman
President

Campus Fellowship



Row One: Joyce Hopewell, Lynda Culp, Linda Post, Edie Tallent.
Row Two: Bob Barrett, Dr. Conklin, Pete Rice, Dave Martin, Dean Boldon

Inter-Residence Council

Row One: Ann Johnson, Judy House, Kaylene Gebert, Nancy Ahaus, Lee Sycle, Nina Vaughn, Sherry Silliman, Sue Kuc, Anne Marsh. Row Two: Jennifer Bradley, Beth Phipps, Emily Hyer, Paula Wallace, Mary Sue Mc-

Clurkin, Dinah Groppenbecher, Pat Nelson, Carol Rouse, Joanne Meyer, Esther Rees, Beverly DeLon





Row One: Cookie Howard, Dean Norris, Julie Irwin, Esther Rees. Row Two: Julia Rux, Mark Bell

Recreation Committee

The purpose of Campus Fellowship is to help create an atmosphere of sound, intelligent Christianity at Hanover College through uniting students and faculty in a program of worship, discussion, fellowship, and community outreach.

Inter-Residence Council is made up of representatives from each women's living unit. It serves as an advisory board and as a coordinator of all women's living units. It also recommends policies and programs in the interest of all women students.

Recreation Committee serves as a scheduling board for all requested social events. It also sponsors such all-campus functions as Homecoming, Orientation, Bike Race, and a cultural series entitled "Recreation Committee Presents." It has five elected members and a faculty sponsor.

Election Year!

The nation elects Johnson . . .

Hanover gives Goldwater a slim victory



The Hanover chapters of the Young Republicans and the Young Democrats attempt to present the campus and the college community with an accurate picture of the operations of their parties on the national level. The purpose of each group is to foster a sincere interest in the ideals and goals of its national party through panel discussions, films, guest speakers, and an active participation in the recent presidential election.

In connection with the national election, the Young Republicans and the Young Democrats sponsored a public debate involving the major issues of both presidential candidates. The debate was then followed up by a mock election in which 75% of the student body flocked to the leaf-covered quad to vote for Goldwater or Johnson.



Young Republicans

Row One: Jean Gehr, Terri Stoneburner, Connie
Cromer. Row Two: Ted Hill, John Tobian

Young Democrats

Bob Paulus, Lucy Frick, Ric Thomson, Jake
Gustafson



College Choir takes Hanover west



Row One: June Hancock, Pat Weaver, Emily McKeand, Mary Bender, Dottie Butler, Marilyn Mikesell, Annette Innes, Susan Jones, Arlene Graves, Karen Kennedy, Cynthia Stebbing, Susan Scott, Bonnie Fawcett, Cathy Pryor, Lucinda Keller, Joyce Bortner, Nancy Ahaus, Margie Stewart. Row Two: Jean Kinley, Marcia Knox, Jan Whisler, Mary Glenn Rinne, JoAnn Moorhead, Judy McClamroch, Nancy Hutchcroft, Gayle Richards, Polly Phelan, Nancy Moretto, Barb Lindsey, Ella Husband, Jo Ellen Spahr, Janice Johnson, Sharon Sommer, Lynda Culp, Sue Worden. Row Three:

Steve Henderson, John Trier, Marc Keltner, Geff Lorenz, Tom Cullison, John Babbs, David Martin, Ron Bowman, Susie Northam, Helen Hall, Bill Bunch, Dick Davis, Skip Keach, Bill Knapke, Paul Cochran, Craig Jones, Doug Deatz, Ken Bierman. Row Four: Donald Morrison, director; Gordie Wolf, Bob Curtis, Rick Horner, Rob Larson, John Woods, Arnie Wasserman, Tom Nagle, Don Draper, John Coe, Henry Marshall, Dave Seltzer, Jack Stiefel, Ken Keene, Rick Kranzley, Elton Linville, Jim Cunningham.

The Hanover Choir, an a capella choir consisting of approximately seventy-one members, is a more well-balanced group than most of its type. Usually there are more sopranos and altos than there are tenors and basses whereas in Hanover's choir each part composes close to one-fourth of the group. To become a member, one must audition before Mr. Morrison who is director of the group. Careful consideration is given to attitude and personality as well as the student's musical qualifications. To achieve a good quality, the choir practices four times a week.

Two-thirds of the choir sings at the Presbyterian Church in Hanover alternately with the church's chancel choir. Also at the church, on a Sunday before Christmas, the choir presents a Christmas Candlelight Service. On campus they perform at special occasions such as Dad's Day, Family Day, and Commencement. This year, during long weekend, the choir went on tour singing at such places as New Albany, Evansville, St. Louis, and Indianapolis. Also this year, they have sung at two dairy producers' conventions at French Lick and Seymour. Just before spring vacation, a special concert was given in Lynn Gym to give those at Hanover a special chance to hear the choir.



Scattered suitcases, waiting busses, a last-minute note scribbled in haste -- and Choir Tour begins.

"Let's try it again" . . . and again . . . and again.





Chamber Singers

MEMBERS INCLUDE: Jean Kinley, Jan Whisler, Nancy Hutchcroft, Judy McClamroch, Arlene Graves, Emily McKeand, JoEllen Spahr, Joyce Bortner, Bonnie Fawcett, Margie Stewart, Gordon Wolf, John Fettig, Dave Martin, Don Draper, Dick Davis, Jack Stiefel, Rick Kranzley, Ken Keene.

Pep Band

Standing: Steve Henderson. Row One: Tom Cullison, Dennis Anderson, Doug Deatz, Greg Weber, Jim Jessup. Row Two: Bob Moschel, Barry Canady, Mike Rush. Row Three: Bob Stites, Bill Bunch, Joe Bottorff, Jim Freed, Ray Werner, Dick Beach. Row Four: Rick Huber, Professor John Worley, Carl Cowen.



The Chamber Singers or Madrigals is a group of eighteen choir members, ten female and eight male voices, which sings on occasions when a smaller group than the choir is called for. They usually sing a different type of song than the choir. This spring, the group sang for a Columbus women's club.

The Hanover Pep Band plays at all home football and basketball games and at some of the away games. An annual event is their special half-time performance at the Dad's Day game. The group also played at such events as the ground-breaking ceremonies for the new student center on campus and two or three times off-campus.

A group which was re-organized this year on Hanover's campus is the Concert Band. This year they gave two main performances - one at an assembly and the other at a special music program given with the choir for Perspectives on America. Also on Family Day they played the processional and a few other numbers during the program.



Concert Band

Row One: Annette Gralia, Nancy Gall, Marilyn Falls, Shanron Malone. Row Two: Ella Husband, Phyllis Zeimer, Marie Pascua, Denilyn Wilson. Row Three: Linda Hauser, Linda Smith, Joanne Davies, Marcia Hughes. Row Four: Barry Canaday, Mike Rush, Tom Cullison, Steve Henderson. Row Five: John Irwin, Doug Shanks, Bob Stites, Jim Jessup. Row Six: Randy Smith, Jim Beatty, Larry Miller. Row Seven: Max Poland, Doug Deatz, Rink Russell, Scott Pitzer, Carl Cowen.



Phi Eta Sigma



Row One: Tim Truex, Ron Bowman, Joe Bottorff, Mr. Fox. Row Two: Jim Cunningham, Mike Rex, Daniel Atkinson, Gordon Wolf. Row Three: Carl Cowan, Dave Freeman, Doug Deatz. Row Four: Paul Rider, Rex Parent, Dave Young

Alpha Lambda Delta

Row One: Demilyn Wilson, Peggy Shipley, Cathy Westfall, Candy Taylor, Lynn Miller, Sally Kennedy, Charlotte Waggoner, Sue Wood. Row Two: Ann Pickard, Ella Husband, Becky Fahrback, Terri Stoneburner, Polly Phelan, Karen Smith, Gail Crellin, Nancy Thomas. Row Three: Susan

Viehe, Connie Jo Thrasher, Janice Johnson, Ann Cummings, Kathy Gulen, Laura Gale, Bev Carpenter, Brenda Igo, Jane Curry. Row Four: Anne Marsh, Judy Mayhew, Susanne Talmage, Annette Innes, Carol Montieth, Ellen Fisher, Viv Martin, Jenny Rupley, Beth Derby, Nancy Wasson



Gamma Sigma Pi



Row One: Annette Innes, Viv Martin, Karen Kennedy, Nancy Ahaus, Ellen Fisher. Row Two: Georgia Brucken, Bev Carpenter, Jenny Rupley, Susanne Talmage, Anne Marsh, Susan Perry. Row Three: Jean Kinley,

Dana MacDougall, Polly Burrill, Bobbi Finlayson, Carol Hadley. Row Four: Jack Stiefel, Dennis Anderson, Dave Martin, Carol Montieth

Phi Eta Sigma was founded at the University of Illinois in 1923. It is a national scholastic honorary for men who have attained a 3.5 accumulative average by the end of their freshman year.

Alpha Lambda Delta is a scholastic honorary for women which was founded in 1924 at the University of Illinois. In order to attain membership in the national honorary, a woman must have compiled a 3.5 accumulative average by the end of her freshman year.

Gamma Sigma Pi is a national scholastic honorary for junior and senior men and women who have compiled a 3.35 or better accumulative point average.



Alpha Phi Omega

Row One: Dave Martin, Frank Garamy, Lon Barash, Ken Keene, Skip Keach. Row Two: Steve Bolton, Joe Morton, Bob Anderson, Frank Hamilton, Carey Jones, Dave Pepple, Barry Canaday. Row Three: Robert Wilson, Steve Vance, Bill Stadtlander, Gery Marmaduke, Vance Woodward. Row Four: John Willman, Daniel Ramage, Phil Spiess, John Thompson, Ken

Stoops. Row Five: Joel Kelley, Tom MacFarland, Max Walker, Andre Blanc, Doug Bauer, Chuck Howard. Row Six: Carveth Kramer, Vin Cou- den, Doug Swank, Igor Effimoff, Lee Curry, Paul Cochran, John Preston, Glen Bengson, Bob Bartel, Jeff Payton.

Mental Health Club



Probably the most well-known function of Alpha Phi Omega is the annual Uglyman Dance. Members of the group also direct traffic on weekends when many visitors will be on campus, usher at Community Artist Series Programs, and work at the old folk's home in Hanover.

Besides doing much work at Cragmont, the Mental Health group has made it possible for some films on mental health to be shown on campus this year. The group also offers suggestions to others of helpful projects which may be done at Cragmont and Muskatatuck.

Those who have shown a continuing interest in dramatics may be eligible for membership in Hanover Players. The purpose of the group is to promote an interest in dramatics on campus. For the first time this year, a Player Awards Banquet is being held at which awards ranging from "Best Actress" to "Biggest Goof-off" will be presented.

"The Hanover Forum", a program taped by the Forensics Union is heard over WORX radio weekly. The group is mainly for debate and this year placed third in the National Discussion Contest. They also taped a radio play written, directed, and presented by Hanover students, for a national contest.

Laura Denton, Jerry Coffey, Frank Weed, Jane Brown, Pete Rice, Jim Hunt.



Hanover Players

Row One: Colleen Cowan, Larry Jacquith, Paula Wallace. Row Two: Bill Bunch, Connie Jo Thrasher, Martha Price, Mary Ann Newhouse. Row Three: Dave Fairman, Cindy Ramsay, Roz Heinz, Carol Montieth, Jenny Rupley, Denny Cartwright, Phil LaLonde. Row Four: Dave Ward, Sam Horine, Bob Barrett, Ken Bierman, Derek Brown, Alex Cameron, Ross Rowland.



Forensics Union

Row One: Madge Newsum, Sue Scott, Judy Hinchman, Cathy Westfall, Ted Hill. Row Two: Stanley Wheeler, advisor, Al Stone, Art Keller, Henry Hamman, Ted Lester.



Susan Perry, Anne Marsh: Linda Akers, Jan Carney: Jennifer Smith, Jean Sheppard: Margaret Cook, Carol Montieth: Jane Judkins, Roz Heinz, Annette Innes: Lon Barash, Steve Pearson: Dave Hoyt, John Blacet

The *Revonah* is out!—despite the Hanover Plan and the fact that over half of the staff left campus for a five-week "vacation" from the press. Cooperation, understanding, and fast work were happily enough the case. Each staff member took an active part in almost all phases of production—picture planning, copy, and layout design. *Revonah* production this year moved from the letterpress to the offset method. This involves an entirely different printing process—one allowing for more creativity and freedom of layout at less expense.

Hillthoughts is a literary publication providing encouragement of expression and stimulus of creativity in the areas of prose and poetry, so vital to college life in a world of changing values and growing needs.

Revonah Staff

Hillthoughts Board



Triangle Staff



Row One: Laura Denton, Susanne Talmage, Karen Burrin. Row Two: Judy Hinchman, Jenny Rupley, Mike Marr, Ann Pflasterer, Phyllis Osborne. Row Three: Rick Moyer, Kirk Dinkins, Joe Luigs, Susan Powell, Lon Barash, John Hooper, John Tobian, Laura Gale, Shannon Clarkson, Karen Smith, Ann Forbes



The *Triangle* is the official news publication of Hanover College. The four-to-six page paper which is published weekly is supported by college student activities fee. The editors of the *Triangle* are selected by a student-faculty publications committee.

Row One: Cindy Stebbing, Annette Innes, Marcia Ruch. Row Two: Sue Kuc, Derek Brown, Mal Schaus, Mark Zirzow, Jack Musgrave

Students

Abts, Bruce: 149
Adams, Dwight: 153,164
Adamson, Sem: 137,164
Ahaus, Nancy: 137,182,186,191
Akers, Linda: 26,141,146,178,194
Allison, Bud: 150
Anderson, Dennis: 157,188,191
Anderson, Don: 156
Anderson, Bob: 145,192
Anshutz, Carol: 138
Atkinson, Dan: 150,190

Baardsen, Kira: 155
Babbs, John: 149,186
Bacon, Jane: 142
Baggett, Walter: 109,157,121
Baker, Carol: 137
Baker, Jim: 153,178
Baldwin, Cindy: 141
Baldwin, Jean: 154
Baldwin, John: 104
Baldwin, Margot: 64,138
Baldwin, Wanda: 164
Ball, Letitia: 138
Balmer, Alice: 164
Barash, Lon: 149,164,192,194
Bard, John: 164
Barnard, John: 149,164
Barnes, Ginny: 155
Barrett, Bob: 64,146,178,182,193
Barry, Ed: 153,192
Bartel, Robert: 192
Bauer, Doug: 157,192
Baum, Sue: 138
Baurley, Charles: 146,164
Beach, Richard: 164,188
Beardsley, Steve: 150
Beatty, James: 189
Beldon, Margot: 128,137
Bell, Mark: 145,179,183
Bell, Mike: 150
Bender, Eileen: 137
Bender, Mary: 137,186
Bengson, Glen: 146,192,119
Berglund, Carol: 141
Bettcher, Steve: 135,153
Beveridge, Al: 146
Bickel, Nancy: 142,165
Bickerton, Ann: 142
Bierman, Kenneth: 26,150,186,193
Biltz, James: 145,112,121
Bishop, Becky: 142
Bissing, Joan: 154
Blacet, John: 156,194
Blackburn, Bill
Blanc, Andre: 157,192
Blanc, Theodore: 150
Bliss, Jonathan: 104,150,111
Boardman, Cindy: 138,165
Bockman, Sandy: 141,165
Bockman, Sherry: 141,103
Boldon, Dean: 149,182
Bolton, Steve: 145,192
Booth, Bob: 116
Borne, Terry: 150
Bortner, Joyce: 137,178,186,188
Bosshart, Don: 149
Bottorff, Joe: 156,188,190
Bowers, Jim: 149
Bowman, Bob: 145
Bowman, Mebs: 138
Bowman, Ron: 156,186,190
Bradley, Jennifer: 142,182
Breckenridge, Dan: 145
Breidenbaugh, Carl: 112
Breitenbach, Ann
Brewer, Philip: 150
Bricker, Tom: 146,116
Briggle, Chuck: 149
Brinkman, Michael: 104,146,111
Brinkman, Glenn: 165

Brinkman, Roger: 149
Brogan, Ron: 146,121
Broughton, Charles: 149
Brown, Bill: 149
Brown, Derek: 193,194
Brown, Jane: 68,141,192
Brown, Maureen: 141,165
Brown, Steve: 145
Brownell, Kathy: 178
Bruce, Jon: 135,149,112
Brucken, Georgia: 26,141,191
Bruder, Gerard: 108,156
Bryant, Ginny: 141
Bryant, Shirley: 161,165
Budros, Jim: 145
Bunch, William: 76,161,165,186,188,193
Burckle, Barbara: 137,165
Burgess, Andy: 150
Burk, Alan: 165
Burkert, Mary: 128,142,103
Burkholder, Evan: 145
Burns, Bob: 149,165
Burrill, Polly: 154,191
Burrin, Karen: 142,165
Burt, Henry: 150
Bustion, Louise: 137
Butler, Dottie: 137,186

Caddell, Bill: 150
Calvert, Kathy: 141
Cameron, Alex: 157,193
Cameron, Phil: 146
Canaday, Barry: 156,188,189,192
Carney, Jan: 141,194
Carpenter, Bev: 137,178,190,191
Cartwright, Denny: 157,193
Casini, Sparky: 104,149,116
Chappell, D. J.: 137
Cheek, Susan: 128,137
Cheeseman, Dixie: 137
Chenault, Ray: 146,112,121
Childress, Jim: 135,153
Clark, Mike: 150
Clark, Sedgwick III: 156
Claxon, Jamie: 142
Cluen, Tom: 150
Cochran, Mary Ellen: 26,137,103
Cochran, Paul: 153,186,192
Cochran, Sally: 155
Coffey, Jerry: 150,178,192
Colbert, Wright: 104,121
Collier, Jerry: 165
Collier, Pat: 112
Collier, Steve: 149
Collins, Clay: 146
Collins, Cliff: 149,165,121
Collins, Susan: 142
Conner, Bill: 150
Cook, Judy: 138,165
Cook, Margaret: 138,194
Copeland, Larry: 135,146,111
Corrigan, Bill: 149
Couden, Vin: 145,160,165,192
Cowen, Carl: 146,188,189,190
Cowen, Colleen: 193
Cowen, Donald: 153,116
Cowell, Leah: 154
Craig, Jim: 70,77
Crawford, Mike: 104
Crellin, Gail: 155,190
Cripe, Pat: 150
Crisman, Janice: 141
Cromer, Connie: 141,185
Crowell, Dave: 109,121
Cullison, Tom: 145,186,188,188,189
Culp, John: 146
Culp, Linda: 142,178,182,186
Cummings, Ann: 138
Cummins, Frank: 149,165
Cunningham, Jim: 149,176,186,190
Cupp, Bob: 150

Curry, Jane: 128,190
Curry, Lee: 192
Curtis, Bob: 153,186
Cushing, Ann: 137

Dalton, Dave: 149
Danneil, Margie: 138
Davies, Jim: 64,145,165
Davies, Joanne: 154,189
Davis, Carolyn: 142
Davis, Dick: 76,186,188
Dawson, Bill: 37,153
Dean, Larry: 149,165
Dean, Nancy: 137
Deatz, Doug: 149,186,188,189,190
Deck, Steve: 145
DeLon, Bev: 138,182
DeNardo, Vicki: 138
Denning, Ellen: 141
Dent, Jim: 104,146
Denton, Laura: 142,192
Derby, Beth: 190
Derr, Barb: 141
Devaux, Chris: 142
DeVoll, Mardy: 138
Diener, Ruthie: 141
Dighton, Alice: 142
Dills, Linda: 141
Dils, Susan: 142
Ditmeyer, Mitzi: 155
Dixon, Wes: 149
Dohn, Donna: 138,180
Donley, Lynn: 141,166
Dornberger, John: 74,76
Draper, Don: 108,149,186,188
Dudley, Barb: 142
Duke, Bill: 146
Duncan, Bob: 146,111
Duncan, Doris: 138
Dunham, Bill: 104,150

Eastwood, Dave: 145,121
Eckelberger, Marty: 146,112
Eckert, Phil: 153
Edmiston, Linda: 97,142
Edmonson, Barb: 141,178
Effimoff, Igor: 150,192
Ellis, DeeDee: 142
Ellwanger, Sue: 142
Elstun, Ann: 138
Engelbrecht, Linda
Epperson, Jim: 149,166
Ericson, Eric: 150
Evans, Bob: 153,166
Ewing, Patricia: 155

Fahrbach, Becky: 137
Fairchild, Joyce: 164,190
Fairman, Dave: 150,178,193
Falls, Marilyn: 155,189
Farkas, Mike: 135,150,166
Farmer, Dick: 150
Fawcett, Bonnie: 142,166,186,188
Feen, Spike: 157
Feigert, Trish: 142
Fettig, John: 188
Fettig, Sue: 142
Finlayson, Bobbi: 137,166,178,191
Fischer, Mike: 153
Fisher, Ellen: 137,166,190,191
Fitch, Sharon: 141,166
Fleming, Burk: 149
Floyd, Jim: 149
Forbes, Ann: 141
Ford, Daniel: 150
Fouts, Bob: 149
Fox, Jim: 104,150
Fox, Marge: 138
Frank, Doris: 155
Frank, Marianne: 138,166
Freed, Jim: 153,178,188

Freeman, David: 150,190
Frick, Lucy: 141,185
Furr, Tom: 153
Furst, Sid: 23,153,178

Gale, Laura: 190
Gall, Nancy: 155,189
Galt, Chris: 141
Gambrel, Bob: 156,112,116
Gambrel, Dick: 156,112,116
Garamy, Frank: 157,192
Garrison, Debbie: 141
Garrison, Nancy: 155
Gazzolini, Sara: 155
Gaunt, Jim: 146,116
Gebert, Kaylene: 137,182
Gehr, Jean: 96,137,185,103
Gilchrist, Kathy: 138
Gillette, Billie Kay: 137
Gingery, Dick: 157
Gliessner, Betty: 142
Glossinger, Christy: 137
Goodbread, Bill: 94,149,166
Gordon, Pete: 104,146,111
Gordanier, Donna: 142
Gralia, Annette: 138,189
Granger, Jim: 166
Grant, Betsy: 137
Grant, Pam: 142
Graves, Arlene: 142,166,186,188
Gray, Betsy: 138
Gregory, Georgia: 155
Grenzbach, Marty
Groh, Mike: 68,104,106,149,166
Groppenbecher, Dinah: 137,166,182
Gullen, Kathy: 137,190
Gustafson, Jake: 145,185

Haag, Pete: 149
Hadley, Carol: 138,166,191
Hafner, Gary: 135,150,166
Hagarty, Rick: 180
Hagner, Faye: 141,166
Hale, Ramon: 104,106,166
Hall, Dick: 104,149
Hall, Helen: 186
Hall, Sue Jo: 138,167
Hall, Tom: 153,167
Hamilton, Frank: 76,192
Hamman, Henry: 146,193
Hancock, June: 137,186
Handy, Don: 149
Hansen, Jim: 167
Hanson, Margaret: 155
Hanson, Mike: 167
Harrell, Bea: 142
Harris, Peggy: 138,167
Harwood, Nevin: 150
Hauser, Linda: 189
Hayes, Mike: 108,149
Heinz, Roz: 193,194
Held, Pete: 146,116
Helfrich, Tom: 145
Helmer, Larry: 23,149,160,167,170,179
Helms, Judy: 137
Helton, Dick: 112
Henderson, Bob: 112
Henderson, Skitch: 145,167,186,188,189
Herr, Marilyn: 141
Hershman, Mark: 145,178,181
Herzog, Sandy: 155
Higgins, Pam: 141, 167
Highbaugh, Victor: 121
Hildenbrand, Pete: 68,150
Hill, Ted: 146,167,178,185,193
Hinchman, Judy: 26,137,181,193
Hinchman, Sally: 137
Hinkle, Larry: 146,116
Hixson, Henry: 104,149
Holland, Jim: 149,168
Hooper, John: 146
Hopewell, Joyce: 135,138,182
Hopkins, Bill: 104,168
Horine, Sam: 193
Horner, Ricky: 146,186

Hough, Barb: 141
House, Judy: 138,182
Howard, Chuck: 192
Howard, Cookie: 26,137,183
Howard, Steve: 149
Howenstine, Genie: 141,103
Hoyer, Jim: 149,116
Hoyt, Dave: 194
Huber, Rick: 146,188
Hubertz, Sally: 155
Hughes, Marcia: 154,168,189
Humphreys, Margaret: 137
Hunt, Jim: 135,149,192
Hunt, Susan: 155
Hunter, Leigh: 178
Hunting, Mike: 153
Husband, Ella: 137,186,189,190
Hutchcroft, Nancy: 141,186,188
Hyde, Phil: 145
Hyer, Emily: 141,168,182

Igo, Branda: 141,190
Innes, Annette: 135,142,161,168,186,190,191,
194
Irwin, John: 146,189
Irwin, Julie: 142,185,168
Iselin, Johnny: 150

Jamison, Tom: 149
Jaquith, Larry: 193
Jefferis, Pat: 141
Jennings, Bill: 149
Jessup, Jim: 146,188,189,116
Jessup, Steve: 145
Jett, Chuck: 168
Johnson, Ann: 138,182
Johnson, Gary: 157,168
Johnson, Janet: 142
Johnson, Janice: 186,190
Johnson, Kenny: 145
Johnson, Lois: 138
Johnson, Sandy: 128,137
Jones, Carey: 104,192
Jones, Craig: 153,186
Jones, Jenny: 155
Jones, Myra: 68
Jones, Rufus: 153
Jones, Susan: 141,186
Judkins, Janie: 141,194

Kaestner, Rick: 150
Kallenberg, Dick: 153
Kaufman, Lana: 142
Keach, Skip: 168,186,192
Keene, Ken: 186,188,192
Keith, Kathy: 137
Keller, Art: 26,193
Keller, Cindy: 138,186
Kelley, Joel: 104,146,192
Kellogg, Tobey: 153
Kelly, Dave: 145
Keltner, Marc: 156,186
Kendall, Mark: 153
Kennedy, Karen: 137,168,186,191
Kennedy, Sally: 155,190
Kent, Roger: 153
Kerchner, Jamie: 145,111
Kesling, Carolyn: 155
Kilgore, Betha: 154
Kimmel, Margie: 138
Kinder, Susie: 138
Kinley, Jean: 138,168,186,188,191
Kiser, Barb: 141
Klas, Kathy: 141
Klein, Karl: 135,150
Klingman, Ellen: 138
Knapke, Bill: 149,186
Knox, Marcia: 138,186
Koepe, Susie: 141,168
Kolb, Alan: 104,149
Kolmorgen, Gay: 137
Kraemer, Joe Anne: 138
Kramer, Carv: 157,192
Kranzley, Rick: 153,186,188
Krebs, Mary Beth: 155

Krise, Pat: 138
Krull, Marnie: 138
Kuc, Sue: 182,194
Kuppler, Beverly: 168
Kuppler, Bob: 168

Labarbara, Steve: 149,180,112
Lake, Jim: 153,168
Lalonde, Phil: 145,193
Lampe, Mark: 108,149
Lang, Merry: 141,168
Langston, Larry: 145
Larrabee, Kathy: 155
Larson, Rob: 145,168,186
Larson, Roger: 135,168,145
Latran, Joe: 104,146,121
Lau, John: 109,153,121
Lauffer, Ruth: 154
Lawrence, Mark: 153
Lee, Donna: 142
Leibrock, Blair: 149
Lenn, Steve: 31,153
Lerner, Larry: 153
Lesh, Dick: 104,135,145
Lester, Ted: 193
Levering, Ann: 155
Libby, Eunice: 154
Linden, Skip: 145
Lindsey, Barb: 26,137,186
Lines, Deedie: 138
Linneman, Carole: 142,169
Linville, Elton: 186
Logsdon, Steve: 145
Lombard, Eric: 149,169
Loop, Ann: 142
Lorenz, Geff: 145,169,186
Louden, Ed: 135,146
Lowe, Don: 78,149,169
Lucas, Charlene: 141
Luigs, Joe: 179
Luigs, Marcia: 137
Lukins, Mary: 141

McCall, Jim: 153
McClamroch, Judy: 76,141,186,188
McClung, Mike: 109,157
McClurkin, Mary Sue: 154,169,182
McCoy, Tom: 108,149
McCracken, Ann: 141,180
MacDonald, Dee: 149
MacDougall, Dana: 137,169,191
McDowell, John: 64,153,169
McFarland, Tom: 104,149,192
McFartridge, Joyce: 154
McGinnis, Pam: 155
McGinnis, Steve: 109,146,180,112
McIntosh, Charlie: 141
McKay, Don: 169
McKay, John: 169,116
McKeand, Emily: 137,186,188
McLaughlin, Bob: 150
McMurtrie, Linda: 137

Mainland, Kathy: 155
Malo, Leslie: 142
Malone, Shanron: 142,189
Mangerich, Karen: 142
Marasco, Laura: 137
Marecek, Tom: 150
Marmaduke, Gery: 157,192
Marr, Mike: 141
Marsh, Anne: 138,182,190,191,194
Marshall, Hank: 150,186
Martin, David H.: 145,169,192
Martin, David W.: 149,169,186,188
Martin, Frank: 104,106,135,153,161,169,179
Martin, J. David: 178,182,191
Martin, Marcia: 138
Martin, Ronda: 96,141
Martin, Viv: 137,169,190,191
Mather, Steve: 157,169
Maxwell, Mary: 135,137,169
May, Bob: 149
Maybew, Judy: 138,190
Meadows, Mindy: 141

Meek, Ed: 149
Meese, Dave: 169
Meese, Marilyn: 97,141
Meese, Michal: 169
Megenhardt, Marilyn: 137,169
Melroy, Steve: 104
Merriman, Betty Jo: 26,135,138,170
Messersmith, Sara: 137,170
Messersmith, Ron: 109
Merrill, Pam: 138
Meyer, JoAnn: 182
Mikesell, Marilyn: 186
Miller, Annette: 141
Miller, Bob: 109,153,170
Miller, Gayle: 142
Miller, Gloria: 155
Miller, Larry: 150,189
Miller, Margie: 138
Miller, Lynn: 190
Miller, Pam: 85,141
Miller, Steph: 138
Modlin, Steve: 145
Moeller, Phil: 146,116
Moneyhun, Sam: 104,106,153
Montgomery, Melinda: 137
Montgomery, Ned: 106,149,160,170
Montieth, Carol: 138,170,178,190,191,193,194
Mooney, Mike: 145,170
Moorhead, JoAnn: 135,138,170,186
Moretto, Nancy: 186
Morris, Nancy: 69,141
Morton, Joe: 146,192,111
Moschel, Bob: 188
Moschenross, Don: 145
Moss, Pete: 146
Motz, Joanne: 141
Mowry, Bob: 145
Moyer, Rick: 146
Mueller, Bob: 146
Muir, Ruth: 142,170
Mulhauser, Rick: 145
Mundt, Jim: 145
Mundy, Mary Jane: 64,137
Murphy, Marie: 138
Musgrave, Jack: 26,150,195

Nagle, Thomas: 186
Nanovsky, Ann: 135,141
Neher, Tim: 145,180
Neidlinger, Jerry: 153
Nelson, James J.: 64,149,161,170,178,179,119
Nelson, Jeffrey: 156
Nelson, Patricia: 141,171,182
Newhouse, Mary Ann: 138,171,193
Newlin, Suzanne: 155
Newsom, Madge Ellen: 155,193
Noble, Steve: 104,145
North, Patricia: 141
Northam, Susie: 64,141,186

Oliver, Dorothy: 142
Oliver, Rosemary:
Olvey, Steve: 150,171,178
O'Neal, Gary: 116
Orr, Lou: 137,171
Osborne, Phyllis: 142
Otterman, John: 149,171

Page, Bob: 145
Palmer, David: 145,171
Palmer, Peggy: 142
Parent, Rex: 145,190
Pascua, Marie: 138,189
Paulus, Robert: 23,149,178,179,181,185
Payton, Jeff: 142,157
Pearson, Steve: 153,171,194
Pease, James: 104
Peirce, Penelope: 155
Pengilly, Morris: 149
Pepple, David: 192
Perry, Susan: 138,191,194
Paternell, Ben: 149
Petro, Joe: 146
Pflasterer, Ann: 138,171
Pfleger, Lolly: 155

Phelan, Polly: 138,186,190
Phillips, Niel: 142,103
Phipps, Elizabeth: 142,182
Pickard, Ann: 190
Pierce, Cathy: 135,141,171
Pierce, John: 145,121
Pike, Charlie: 153
Pitser, Scott: 150,189
Poate, Jerry: 156,111,121
Points, David: 104,149,179
Pollom, Roberta: 142
Porter, Bill: 104,149,119
Post, Linda: 137,171,182
Powell, Susan: 97,138,178
Prell, Warren: 145,121
Preston, John: 192
Price, Judy: 138
Price, Julie: 141
Price, Martha: 193
Priddy, Bill: 135,145
Prudner, Bill: 153
Pryor, Cathy: 186
Pryor, Connie Jo:
Pugh, Larry: 69,145,121
Pyles, Vern: 171

Rader, John: 153
Ramage, Daniel: 156,192
Ramsay, Cynthia: 154,193
Rasmussen, Rick: 145,171
Rees, Esther: 142,182,183
Rex, Brian: 26,145
Rex, Mike: 149,190
Rice, Pete: 149,192
Rice, Steve: 156
Richards, Gayle: 142,186
Richhart, Sandra: 141
Richter, James: 135,145,171,179
Rider, Paul: 109,153,190,121
Ridler, Greg: 145
Rinne, Mary Glenn: 137,186
Ritter, Jerry: 146
Roberts, Katherine: 154
Roberts, Tom: 145
Roe, Carol: 155
Roettele, Tim: 150
Rogers, Jean: 138
Rogers, Lynne: 155
Romer, Joyce: 128,171
Ross, Lydia: 128,138
Rosser, Marilyn: 138
Rothe, Bill: 145
Rothermel, Charles: 145
Rounds, Randolph: 104,150
Rouse, Carol: 141,182
Rowe, Linda: 142
Rowland, Ross: 146,193
Ruch, Marcia Burkert: 142,171,194
Ruckriegel, Nyla:
Rugg, Steve: 150
Rupley, Jenny: 154,171,190,191,193
Rush, Mike: 145,188,189
Rusie, Jim: 149
Russell, Lloyd: 104,189
Rutherford, Janis: 155
Rux, Julia: 142,171,185

Saeman, Jane: 142
Sanders, Sandra: 142,171
Sawyer, Martha: 138
Schafer, Joan: 141
Schaus, Mal: 135,153,172,195
Scheid, Cynthia: 141
Schein, David: 145
Schenck, Van: 104,149
Schilling, Bill: 149
Schnelle, Jack: 108,145
Schroeder, Janis: 155
Schubert, Steve: 145
Schuermann, Jo Anne: 141
Schulte, Lois: 137
Scott, Charles: 90,135,146,112
Scott, Ann: 128,141
Scott, Susan A.: 137,172,186
Scott, Susan J.: 137,193

Scroggins, Lee: 149
Scyphers, Patti: 142
Sears, Richard: 104,119
Seibert, Steve: 150
Seifert, Sue: 142,172
Seltzer, Dave: 186
Sensenig, Katharine: 137
Sfura, Tom: 146,172
Shanklin, Steve: 149
Shanks, Doug: 189
Sharp, Charlie: 149
Sheppard, Jean: 141,194
Shipley, Peggy: 155,190
Shook, Pat: 128,135,137,172
Shuchat, Dave: 146,116
Shuck, Fred: 145
Shull, David: 104,145,180
Siebert, Bruce: 146,172,116
Silliman, Reed: 145
Silliman, Sherry: 142,172,182
Simkins, Cheryl: 138
Sinclair, Bill: 146
Singer, Judith: 138
Skinner, Dan: 146
Smith, Brent: 104
Smith, Charles: 104,146
Smith, Janet: 155
Smith, Jennifer: 64,194
Smith, Karen: 137,190
Smith, Linda: 189
Smith, M. Diane: 155
Smith, Randy: 145,189
Snyder, Bill E.: 104,145
Snyder, Bill W.: 97,135,146
Snyder, Linda Lee: 142
Snyder, Salla: 138
Somers, Trudy: 142
Sommer, Sharon: 186
Spahr, Jo Ellen: 135,137,186,188
Spencer, Tom: 104,145
Spiess, Phil: 150,192
Spivey, Elbert: 172
Spreitzer, Denise: 141
Stadtlander, Bill: 192
Stahl, James: 150
Stanley, Terry: 145
Stebbing, Cynthia: 142,172,186,194
Steede, David: 135,149,172
Steele, Rebecca: 141
Stene, Ken: 109,153
Stevens, Vicky: 141
Stewart, Marcia: 142
Stewart, Margaret: 71,97,172,186,188
Stewart, Susan: 138
Stiefel, Jack: 135,149,161,172,179,186,188,
191,116
Stites, Robert: 146,188,189
Stockton, Tricia: 26,141,181,194
Stone, Albert: 146,193
Stone, Joe: 145
Stone, Sherry: 138
Stoneburner, Terri: 141,185,190,103
Stoops, Ken: 156,192
Storey, Sandra: 142
Strait, Richard: 149,181
Sullivan, Jill: 141
Swank, Douglas: 157,192
Sycle, Lee: 90,141,172,178,179,182

Talbott, Marinell: 138
Tallent, Edie: 172,182
Talmage, Susanne: 135,142,161,172,178,190,
191
Taylor, Candy: 155,190
Taylor, Jane: 172
Taylor, L. J.: 146,112
Taylor, Ray: 146
Taylor, Steve: 108,149
Teagardin, Tom: 150
Templemeyer, Andrea: 138
Thomas, Linda: 142
Thomas, Nancy: 190
Thompson, Harriet: 141
Thompson, John: 145,170,172,179,192,116
Thompson, Stephen: 150

Thompson, Susan: 138
Thomson, Ric: 185
Thorn, Jane: 137
Thorn, Martha: 137
Thornton, Phil: 104
Thrasher, Connie: 155,190,193
Throop, Skip: 150
Thurston, North: 145,170,172,119
Timmins, Tom: 150
Tobian, John: 146,185
Trier, John: 145,186
Trinkle, Ken: 173,112,116
Truex, Tim: 149,190
Tuggle, Julie: 137

Van Arsdel, Susan: 137
Van Buskirk, Priscilla: 142,173
Vance, Steve: 192
VanderMast, Carole: 142
Vaughan, Ed: 153,173
Vaughn, Nina: 135,141,173,182
Vayhinger, Anne:
Verplank, Lynda: 137
Viebe, Susan: 138,190
Vincent, Mark: 150
Vinton, Nancy: 142
Visser, John: 146
Vitols, Aivars: 145
Voiles, Don: 146,173
Voiles, Janet: 154
Vosmer, Tom: 146

Waggoner, Charlotte: 155,190

Wagner, Becky: 128,137
Wagner, Jim: 149,173
Wagner, Nevin: 149
Walker, M. Kray: 150,192
Wallace, Paula: 142,193
Walsh, Michael: 153
Walters, David: 149,173
Walters, Patty: 137
Ward, David: 167,173,178,193
Wasserman, Arnie: 150,186
Wasson, Nancy: 190
Watkins, Twilo: 142
Weaver, Pat: 137,173,186
Webb, Judy: 64,142,174,178
Weber, Greg: 153,188
Wedding, Jane: 20,142,178
Weed, Frank: 149,174,192
Weimer, Ron: 149,174
Wells, Dennis: 104,149
Werner, Ray: 188
Westfall, Cathy: 190,193
Whisler, Jan: 138,186,188
Whitcomb, Roger: 145,174
White, Bob: 145
White, Judy: 155
Whittier, Mark: 109
Whittier, Mary: 141
Wiemuth, Nancy: 155
Wilcox, Sandy: 146
Wilgrube, Pam: 137
Wilke, Doug: 149,174
Wilke, Fran: 137,178
Williams, Kathy: 142,174

Williamson, Al: 145
Willis, Serena: 138
Willman, John: 104,145,192
Willson, Howard: 174
Wilson, Bob: 192
Wilson, Denilyn: 138,189,190
Wilson, Dennis: 149
Wilson, Sherre: 141
Wimmer, Mary Ann: 138
Wischmeyer, Carryl: 141,103
Wolf, Gordon: 149,161,174,186,188,190
Wood, Jill: 141
Wood, Sue Ann: 155,190
Woods, Aaron: 145
Woods, Bob: 149,111
Woods, John: 149,186
Woodward, Vance: 145,174,192
Worden, Susan: 138,186
Wormley, Lowell: 174
Worth, Marion: 155
Wright, Diana: 137

Young, Cy: 149
Young, David: 149,190
Young, Kenny: 149,174,116
Young, Mary: 174

Zeek, Bob: 149,174
Ziemer, Phyllis: 142,189
Zinszer, Ken: 64,145,174
Zirrow, Mark: 135,150,174,195

Faculty

Adams, Clifford: 54
Aebersold, Robert: 44,49,103,116
Austin, Ronald: 47,49,54
Baker, Frank: 53
Baxter, Mrs. Lucille: 146
Blanning, Frank: 41,54
Bonsett, Glen: 40
Bowers, Robert: 53,150
Brandon, Mrs. Mabel: 153
Bucks, Dorothy: 48
Burruss, Ralph: 42
Conklin, Richard: 47,182
Copeland, James: 42
Davis, Ray: 41
Dunwell, Robert: 51
Eisan, Leslie: 48
Evans, Mary: 42,135
Faigle, Donald: 54
Faut, Owen: 46
Ferguson, James: 45
Fiederow, Wasil: 53
Fox, Charles: 46,190
Gordon, Thomas: 45
Hall, Mrs. Cornelia: 150
Hart, Mrs. G. E.: 149
Haverkamp, Harold: 40

Hill, Emma: 30
Hopkins, William: 45
Horner, John: 38,39
Huenemann, Edward: 46,179
Johnson, George: 47,103,119
Johnson, Randall: 53
Keach, Paul: 50,150
Knierim, Helen: 48
Koehler, Donald: 49
Laeders, Edward: 48
McClain, Edward: 54
McClew, Robert: 41,45,48,54
McCrary, Jack: 45
McKenzie, Mrs. Pansy: 137
Mathews, John: 46
Maysilles, James: 150
Meek, Donald: 45,103,112
Mower, Glenn: 54
Morrison, Donald: 51,186,188
Mullett, Fred: 50
Norris, Laura: 40,135,183
Oldham, Mrs. Gladys: 138
Parry, Mrs. Mary: 142
Pasanen, Osmo: 53
Poland, Maxwell: 52,189
Porter, Arthur: 49

Pray, Enos: 46
Rawson, Harve: 54
Roby, Wade: 44,48,103,111,121
Rothert, Elayne: 50
Rose, Grace: 51
Schroeder, Lee: 45,179
Sheen, Shu-ji: 52
Snyder, Leona: 42
Stewart, Patty: 49
Stitt, Mrs. Wilma: 141
Struck, Dutch: 44,103
Tate, E. M.: 45
Totten, Stan: 48
Trimble, Robert: 23,49
Updike, Barton: 76
Van Leeuwen, Henry: 55
Wade, Helen: 145
Waser, Lois: 48
Wheater, Stan: 46,193
Webster, J. Dan: 47
White, Harold Keith: 45,46
Whitlock, Jack: 54
Wilson, Leonard: 41,48
Worley, John: 49,179,188,103
Yarnelle, John: 47
Zirkle, George: 55

We have tried to convey a spirit—a mood—rather than a simple historical account of 1964-65 at Hanover. And we have turned to pictures and lay-out to speak for us, when words seemed too inadequate. The emphasis, quite plainly, is on art and visual impression. Our aim has been to "capture" Hanover for you to have forever.

You might say we started the year with a clean slate—with a new publishing company, a new professional photographer, and a largely inexperienced but enthusiastic staff. We decided at the outset not to work under strict rules and specifications—to foster freedom in creativity. All in all, it has been fun, educational, and successful.

And here I am in England for five weeks—immensely enjoying the country and its culture, and even managing to study Shakespeare! It seems incredible that an editor of a college publication could remove herself from the scene at such a crucial time. I am sure not every editor could.

So my particular appreciation is to Anne Marsh, who so ably edited half the book in my absence during the busiest time of the college year. And then . . .

- to those (amounting to two-thirds of the staff, in fact!) who worked efficiently and rapidly so they could depart for five weeks, too
- to those who joined the staff in mid-April to fill empty positions during spring term
- and of course to those who served a full nine-month *Revonah* duty.

As the immortal bard would say—"Our revels now are ended."

Susan Perry
Stratford-upon-Avon

<i>Editor</i>	Susan Perry
<i>Assistant Editor</i>	Anne Marsh
<i>Business Manager</i>	Carol Roe
<i>Academics</i>	Anne Marsh Annette Innes
<i>Events</i>	Tricia Stockton Jane Judkins Jennifer Smith
<i>Sports</i>	Steve Pearson
<i>Seniors</i>	Carol Montieth
<i>Greeks</i>	Joyce Hopewell
<i>Organizations</i>	Linda Akers Jan Carney
<i>Copy</i>	Sue Kuc Roz Heinz
<i>Typists</i>	Nancy Gall Marcia Knox Sue Jo Hall
<i>Layout</i>	Jean Sheppard
<i>Cover and Division Pages</i>	Margaret Cook
<i>Photography</i>	Dave Hoyt John Blacet Lon Barash Stu Feen Frank S. Baker
<i>Senior Pictures and Organizations</i>	Virgil Parker Columbus, Ind.
<i>Faculty Advisor</i>	Frank S. Baker

