



REBIAN

Patterson

**THE REBIAN**

**1963**

edited by a student staff of

**SOUTHWESTERN  
CONSOLIDATED  
HIGH  
SCHOOL**

**Hanover, Indiana**

# Contents of the 1963 REBIAN

ABOUT OUR SCHOOL	4-17
DEDICATION	18
ADMINISTRATION AND STAFF	19-21
FACULTY	22-26
SENIORS	27-34
JUNIORS	35-38
SOPHOMORES	39-44
FRESHMEN	45-48
SEVENTH AND EIGHTH GRADES	49-52
ATHLETICS	53-60
ACTIVITIES	61-76
HONORS DAY	77-80
SENIOR SAYINGS	83-84
OUR ADVERTISERS	85-88



## WHAT IS A SCHOOL?





**OUR SCHOOL IS modern equipment . . .**

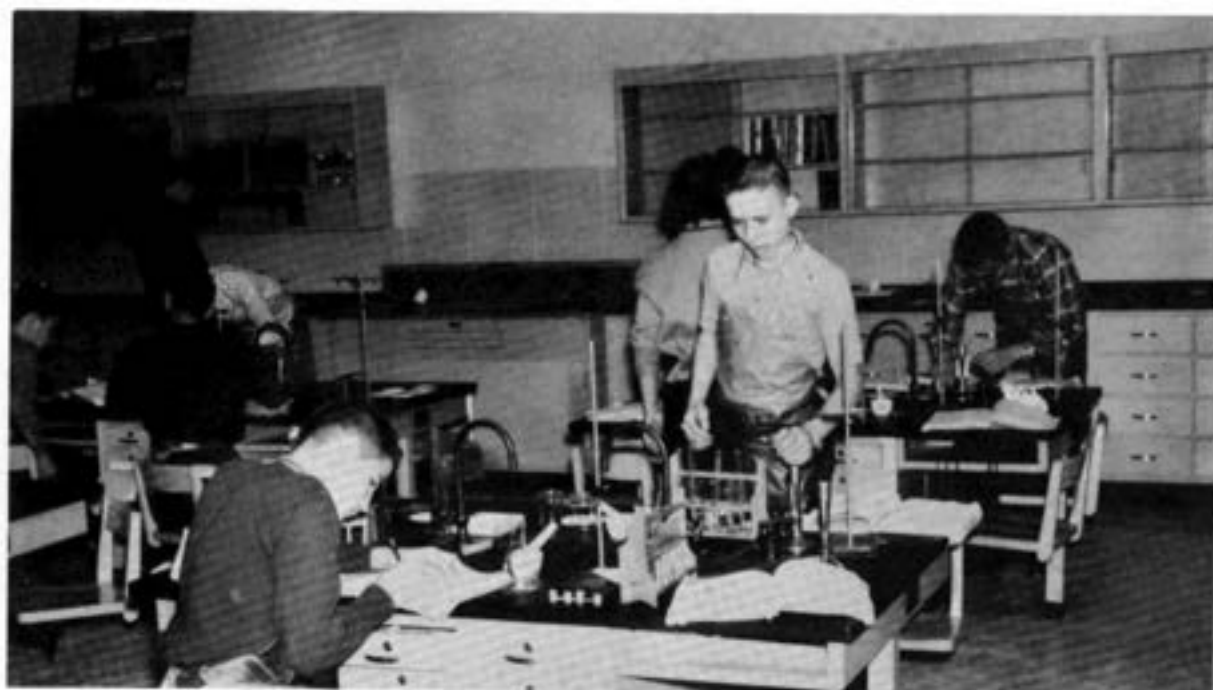



**books . . . classrooms . . . labs . . . shops**



but more than these . . .

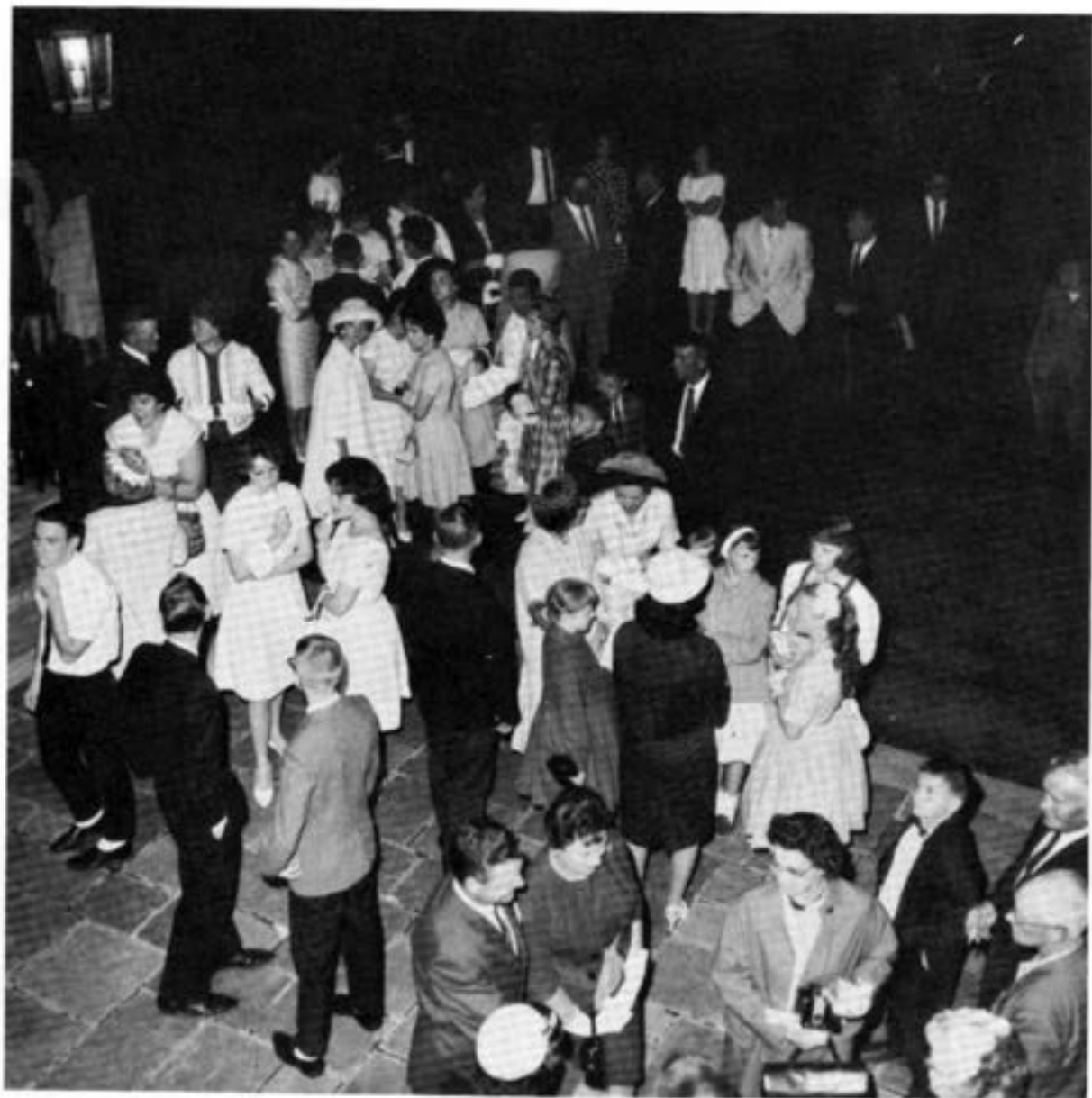



**OUR SCHOOL IS**



**PEOPLE**



# OUR SCHOOL IS



guys

and

gals . . .



sports . . . activities . . .

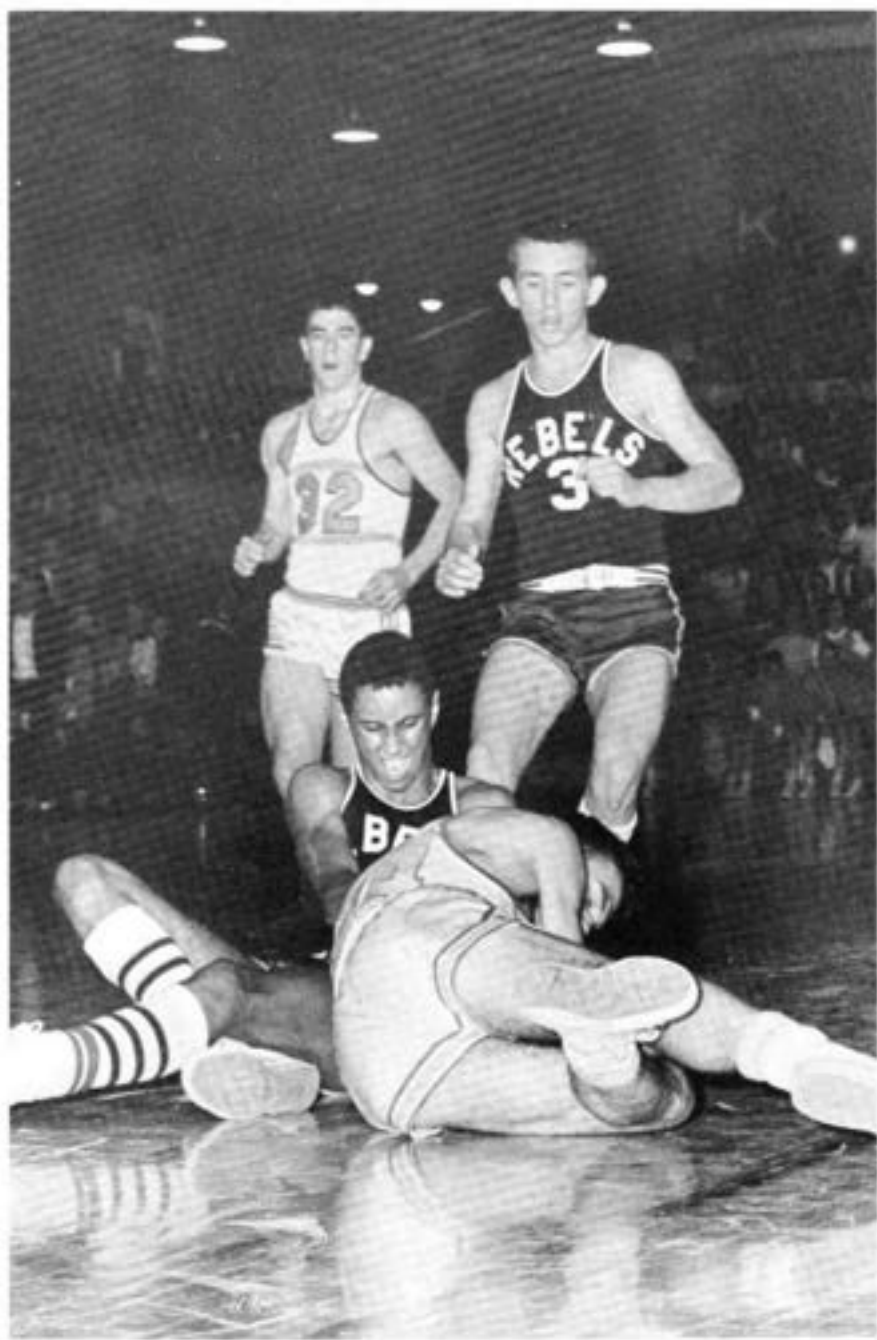



## **OUR SCHOOL IS**

**people who plan . . .**





**think . . . work . . . guide . . .**





**OUR SCHOOL IS** pupils . . .





**teachers . . . working together . . .**





**OUR SCHOOL IS** events . . .







**some traditional . . . some new . . .**





# OUR SCHOOL IS

At Southwestern Consolidated High the program of studies is made for the benefit of all, no matter to what vocation they are looking forward. To the student who plans a business career, to the girl who is interested only in homemaking, to the boy who will go to work in industry or farming, or to those who aspire to the professions and will enter college-yes, to each and everyone our school offers an opportunity to prepare for his life work.

teachers

and pupils working together in

**CLASSES**



MRS. HAZEL BECK

The Class of 1963 dedicates this issue of the Reblan to Mrs. Hazel Beck in appreciation for the many years she has given to the students of Southwestern High School. She is not just a teacher to us but class sponsor, librarian, and friend.

A teacher effects eternity; he can never tell  
where his influence stops.

Henry Brooks Adams

**ADMINISTRATION**

**STAFF**

**FACULTY**



Mr. Isaac Hogg  
Superintendent



Mr. Delbert King  
Principal  
High School



Mr. Ray Pigman  
Principal  
Elementary School





SCHOOL BOARD First row: Mr. Isaac Hogg, Superintendent; Mr. Brooks Darrah; Mr. Marvin Kleopfer, Treasurer; Mr. Floyd Cline, President. Second row: Mr. Richard Heck; Mr. Stanley Wheater, Secretary.



Mrs. Dinah Horine  
secretary to Mr. King



Mrs. Mary Knox  
secretary to Mr. Pigman



Mrs. Bernie Fox  
secretary to Mr. Hogg



Mrs. Verna Stewart



Mr. William Finnegan

Mrs. Juanita Gordon



Mrs. Elizabeth Manaugh







Mrs. Hazel Beck



Mr. Gerald Kirby

Mrs. Miriam Epply

Mr. Delmar Johnson





Mrs. Meredith Adler



Mrs. Gladys Hogg

Mrs. Marjorie Davis



Mr. Virgil Imel





Mrs. Dianne Shoo



Mrs. Doris Patton

Mr. Harry Knight



Mr. Edward Ballenger





Mr. Edward Kirk



Mrs. Janice Stanley

Mr. Raymond Duke

Mrs. Dorothy Duke





S  
E  
N  
I  
O  
R  
S





Sharon Bowen



Kenneth Bowman



Dennis Bowyer



Jerry Brawner



Charlotte Brittan



Phillip Bruce



Judy Ann Clem



Kettig Coghill



Judy Cox



Ben Davis



Dickie Dean



Thomas Finnegan



Judson Haverkamp



Sue Hensley



Cheryl Horine



Donald Imel



Linda Jackson



Judith Kennedy





Joyce Knox



Donald Kupler



Floyd LeMasters



Joyce Lockridge



Clyda Lodge



Beulah Mack



Karen Manaugh



Dallas Martin



Anthony Moreland



Charles Myers



Anna Noble



Derran Patecell



Roger Paulson



Terry Ricketts



Virgil Roberts



Johnetta Singer



Cecil Smith



Christine Snyder



Claudia Stein



Charles Uebel



Jackson Webster



Janice Wheater



Douglas Williams



Roger Wilson



J  
U  
N  
I  
O  
R  
S



Glenda Aldridge  
Linda Aldridge  
Phyllis Anderson  
Emily Bair



Shirley Bates  
Sharon Bayne  
Lillian Bicknell  
Jack Brooks



Shirley Brooks  
Connie Bruner  
Kenneth Bruther  
William Chance



Aileen Clashman  
Jackie Cox  
Dale Crafton  
Loren Creech



Diane Cutshall  
Brenda Dean  
Charles Epperson  
John Graves



Judy Hardwick  
Randall Hardy  
Paul Harsin  
Eddie Hensley





Peggy Hogg  
Stacey Horine  
Darlene Humes  
Maxine Hutsell



Stephen Jackson  
Don Jones  
Terry Jones  
Thomas Keller



Sharon Kemper  
Harlan Kriete  
John Kusener  
Carol LeMasters



Ruth Lichlyter  
Daniel Long  
Eston Long  
Richard Martin



Rebecca Mays  
Donna McClellan  
Steve McClure  
Betty McCormick



Pati McCrary  
Jon McKinney  
Duane Miller  
Elaine Miller

Don Mundt  
Jack Mundt  
Bonnie Neighbert  
Cheryl Patecell



Norma Pulliam  
Russell Rogers  
Ruthie Shelton  
Judy Smith



Sandy Stearns  
Brenda Stockdale  
Jess Stoner  
Mark Todd



Tom Uebel  
Richard Wildman  
Ralph Williamson  
Nancy Wilson



Ray Wilson  
Richard Wise  
Karen Zearing







## SOPHOMORES



Becky Anderson  
Ginger Arvin  
Linda Baker  
Eddie Bare



Nancy Barnes  
Sandra Bonsett  
Marcia Box  
Robert Breece



Dorothy Butler  
Martha Calvert  
Betty Chapman  
Linda Cleffman



Doyle Cloud  
Larry Cloud  
Joy Coles  
Nancy Conard



Karen Craig  
Margaret Craig  
Sharon Curshall  
Larry Davidson



Charles Deputy  
Roi Dryden  
Elizabeth Eisan  
Charles Feider





Richard Freeman  
Diane Gray  
Roger Griffin  
Patty Grisby



Connie Guthrie  
Junior Hardwick  
Gary Harsin  
Robert Hensler



Glenda Hogg  
John Hopper  
Ronnie Hopper  
Janet Horine



Marshall Horine  
Larry Hostetler  
Linda Hubbard  
Susan Hubbard



Brenda Hudson  
Kathy Hueneman  
Marie Huttzell  
Sheila Hyatt



Ross Jackson  
Sandra Jackson  
John James  
Betty Jones

Sherry Kemper  
Rex Kirk  
Rosemary Kloefer  
Bonita Knigga



Mike Kuppler  
Gleda LeMasters  
Martha Long  
Keith Manning



Carol Martin  
Jerry Massie  
Thomas Matthews  
Earnest McCleery



Jerry McCutcheon  
Donna McIntire  
Danny McKeand  
Donna Meek



Linda Mefford  
Ronald Moore  
John Moreland  
David Mosby



Tommy Noble  
Lenora Norris  
Marion Nowlin  
Mary Patterson





Elaine Pearson  
Margie Pelsor  
Pat Phillips  
Frank Poland



Larry Pray  
Bradley Proffert  
Linda Randall  
Bill Ricketts



Dianne Sanders  
Tyrone Sauley  
Sandra Schmidlap  
John Schornick



Kenny Sheets  
Charles Smith  
Lee Smith  
Charlene Snyder



Sharon Stillhammer  
Barbara Stites  
Dennis Sutherland  
Everett Sutherland



Donna Varble  
David Webster  
Marge Webster  
Randall Wehner

Bernard Wilson  
Linda Wilson



Mary Patterson  
In memory of a good friend and fellow classmate.



F  
R  
E  
S  
H  
M  
E  
N



Hazel Abbott  
Brenda Aldridge  
John Anderson  
Marilyn Ashley  
Marilyn Baker



Sandra Benham  
Joe Blanford  
Robert Blanning  
Andrea Bonsett  
Nancy Box



Betsy Briner  
Bobby Brooks  
Robert Burris  
Charles Cain  
Bonnie Calvert



Nancy Cash  
Alan Chandler  
Robert Childs  
Sharon Cline  
Rose Ann Cole



Dickie Conard  
Carleton Cosby  
Karen Crafton  
Joe Cutshall  
Edward Davidson



Charles Davis  
Betty Earl  
Sandra Epperson  
Jeiry Faris  
Gregory Fields



Bobby Finnegan  
Becky Ford  
Ronnie Fresh  
Donald Gassert  
Charles Gaylord







Dora Gaylord  
Andy Gray  
John Hamilton  
Randy Harsin  
Paul Hassfurdur



James Haverkamp  
Gary Hopper  
Rosalie Huffington  
Fred Huttshell  
Nancy Jett



William Jones  
Jonathan Keach  
Darlene Kloepfer  
Robert Kriete  
Joyce Leep



Linda Lichlyter  
Penelope Lichlyter  
Johnny Lockridge  
Irwin Long  
Michael Lyons



Sylvia Mack  
Martha Maddox  
Clarence Marshall  
Phyllis Massie  
Lena Catherine McCoy



Janet McDowell  
Margaret Miller  
Fred Mower  
Christine Myers  
Danny Myers



Edward Norris  
Preston Nowlin  
Donna Patecell  
Glinda Pennington  
Billy Pettitt

William Poland  
 Stephen Porter  
 Robert Randall  
 Diana Richards  
 Diana Richmond



Barbara Ricketts  
 Alana Gay Rogers  
 Danny Shelton  
 Larry Shepherd  
 Robert Short



Donna Sue Sipe  
 William Sloan  
 Carolyn Smallwood  
 Elmer Smallwood  
 Catherine Smith



Donna Smith  
 James Smith  
 Judith Smith  
 Dicky Snyder  
 Larry Spann



Kerry Sprong  
 Eldon Stillhammer  
 Ronald Stoops  
 Allen Storie  
 Linda Sutherland



Michael Traugott  
 Steve Wakefield  
 Gary Watson  
 Carol Wheeler  
 Jewell Whicker



David White  
 Larry White  
 Brady Williams  
 John Wilson  
 Karen Wilson





**SEVENTH  
AND  
EIGHTH  
GRADES**



SEVENTH First row: Miss Bersch, K. Stites, C. Brown, N. Hooten, R. Horine, L. Baker, R. Crafton, D. Taylor, P. Mefford, D. Turner, E. Vest, C. Sheets, J. Wilson. Second row: A. Loudon, L. Pray, D. Burchfield, L. Trowbridge, J. Chapman, C. Stucker, G. Scales, S. Box, W. Bennet, S. Fisher. Third row: G. Stucker, G. McDowell, J. Scroggins, R. Coghill, J. Brading, J. Mundt, P. Hudson, L. Shelton, M. Inskip.



SEVENTH First row: C. Adams, L. Hopper, S. Chitwood, J. Pettitt, K. Nowlin, P. Sommer. Second row: A. Baker, E. Conrad, C. Davis, V. Williams, T. Bibb, J. Ford, W. Rowlett, J. Lervellyn, T. Vest, M. Hubbard. Third row: B. Bushong, R. Trafford, N. Maddox, C. Anderson, W. Moore, A. Stillhammer, T. Hutsell, W. Hutsell, T. Smith, James McMahan, teacher.



SEVENTH First row: D. Fields, R. Shirmer, L. Ford, D. Marshall, B. Barnes, S. Stein, L. Hosteller. Second row: Mrs. Hogg, B. Knigga, M. Vestal, M. Hall, D. Hobbs, G. Campbell, A. Austin, J. Meek, D. Ruehl, B. McIntere. Third row: L. Crafton, D. Hensler, R. Hale, P. Shuck, V. Meier, S. Meredith, L. Turner, J. Beagles, G. Hobbs, T. Patterson. Fourth row: T. Freeman, R. Cain, R. Farley, R. Cline, K. Lueders, B. Bower, L. Hay, L. White, M. Kuppler, J. Shelton.



EIGHTH First row: Mrs. Hogg, S. Zearing, N. Waddle, M. Lyons, P. Cosby, L. Humes, C. Darrah. Second row: R. McDowell, S. Hoopengartner, S. Long, P. Thorne, H. Gaylord, A. Bruther. Third row: S. Weatherbee, P. Meredith, K. Abbott, R. Palmer, F. Hamilton. Fourth row: G. Huttshell, E. Smith, T. Scroggins, M. Brown, R. Graig.



EIGHTH First row: J. Esra, J. Seroer, J. Snyder, D. Dean, B. Adams, T. Cook, S. Smith, S. Petty, P. McIntire. Second row: E. Davis, M. Pulliam, D. Baramore, M. Gray, C. Hylcord, T. Dunlevy, M. Cloud, B. Watson, D. Cheatham. Third row: T. Kennedy, K. Adams, J. Bayne, A. Barnes, S. Craft, W. Fox, S. Burris, W. Welch, M. Withey. Fourth row: Miss Simmons, L. Turner, P. Wilson, F. Short, G. Heck, M. Keach, M. Sample, S. Pigman, J. Russell.



EIGHTH First row: G. Owen, A. Davidson, Ro Randall, L. Ricketts, L. Grigsby, G. Bruce, D. Sheets, M. Wehner, L. Nowlin, L. Kessler, J. Watkens. Second row: Mr. Griffith, B. Hauck, B. Hardwick, B. Russell, R. Brooks, L. Huttzell, J. Bowman, K. Bruther, B. Henry, R. Orndorff. Third row: W. McDowell, R. Lichlyter, C. Kinnaman, M. Henry, T. Bower, C. Picard, D. Phillips, D. Ellis, D. Lyons.

A  
T  
H  
L  
E  
T  
I  
C  
S





SOUTHWESTERN VARSITY 1962-1963

Mr. Harry Knight, Coach; Roger Wilson, Danny Long, Don Imel, Charles Smith, Dennis Bowyer, Don Mundt, Dale Crafton, Stacey Horine, Terry Jones, David Webster.

BASKETBALL SCHEDULE  
1962-1963

Southwestern	53	Scottsburg	71
Southwestern	47	Versailles	67
Southwestern	50	Austin	53
Southwestern	70	Dupont	63
Southwestern	67	Vevay	76
Southwestern	55	Milan	53
Southwestern	50	Silver Creek	68
Southwestern	59	Providence	85
Southwestern	69	Henryville	71
Southwestern	62	Shawe	53
Southwestern	60	Deputy	56
Southwestern	51	Charlestown	54
Southwestern	70	Jac-Cen-Del	91
Southwestern	59	New Washington	49
Southwestern	60	Moreshill	56
Southwestern	53	Dillsboro	64
Southwestern	55	Rising Sun	72
Southwestern	50	Holton	62







#### B-VARSITY TEAM

First row: Kettig Coghill, manager; Kenny Bruther, Jerry Massie, Keith Manning, Tyrone Sauley, Ray Wilson, Charles Feider, Steve McClure, manager. Second row: John Schornick, Tommy Noble, Bobby Brooks, Jon McKinney, Bobby Finnegan, Randy Wehner, Mr. Harry Knight, coach.



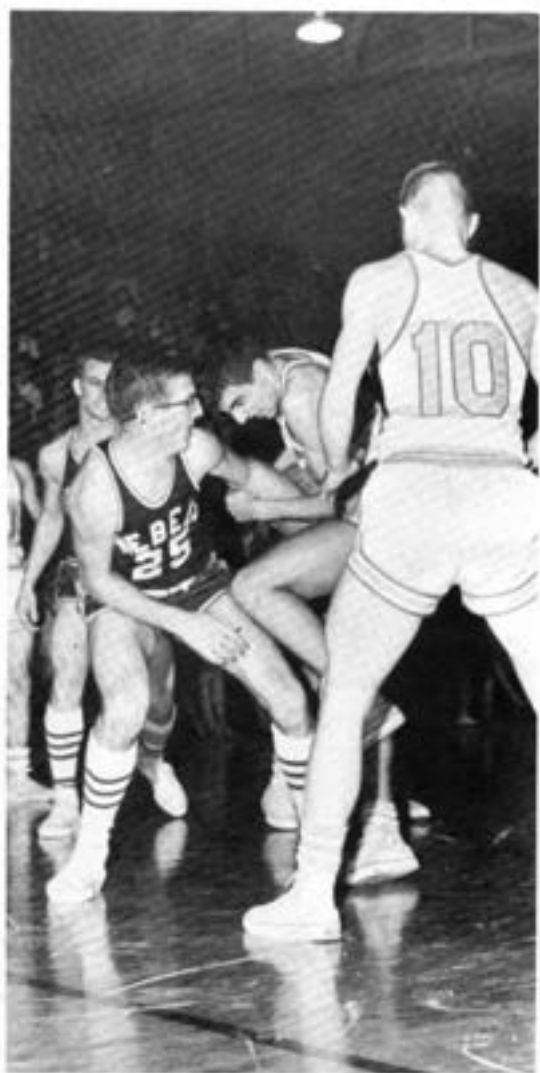



#### SEVENTH GRADE BASKETBALL TEAM

First row: John Ford, Linn Pray, Jim Finnegan, Robert Wilson, Bill Moore, Keith Taylor.  
Second row: Pat Shuck, Tom Patterson, John Shelton, Ed Ricketts, Bill Scroggins, Greg Jones, Mr. Norm Griffith, Coach.



#### EIGHTH GRADE BASKETBALL TEAM

First row: Steve Burris, Mark Keach, Tim Kennedy, Ken Adams, Darrell Ellis, Larry Turner, Bill Fox.  
Second row: Tom Scroggins, Jerry Bayne, Mike Henry, Jeff McClure, Cliff Kinnaman, Francis Short, Paul Wilson, Steve Pigman, Mr. Griffith.



#### BASEBALL TEAM

First row: Bill Jones, Don Jones, Allen Storie, Fred Mower, Ed Bare, Gary Harsin, Randy Wehner, Randy Harsin, Mr. Norm Griffith, Coach. Row two: Stacey Horine, Dale Crafton, Terry Jones, Ray Wilson, Virgil Roberts, Danny Long, Kenny Coghill, Don Imel, David Webster.



#### GOLF TEAM

Kneeling: Robert Kriete, Robert Hensler, Jim Haverkamp, John Keach. Standing: Steve McClure, Harlan Kriete, Mark Todd, Roger Paulson, Mr. Gerald Kirby, Coach.



#### CROSS COUNTRY TEAM

First row: Mike Lyons, Eddie Davidson, Charles Deputy, Jim Haverkamp, Jerry Massie, Tommy Noble, John Hopper, Randy Blanning, Robert Child. Second row: Ken Sheets, Gary Hopper, Charles Cain, Jerry Faris, Eddie Hensley, Carleton Cosby, Jud Haverkamp, Jack Webster, Coach Harry Knight.



#### TRACK TEAM

Kneeling: Bill Jones, Fred Mower, Jud Haverkamp, Don Jones, John Hopper, Mike Lyons, Robert Childs, Larry White, Charles Gaylord, Gary Hopper. Standing: Jack Webster, Don Imel, Jerry Massie, Dave Webster, Danny Long, Charles Smith, Charles Feider, Jerry Faris, Steve Porter, Coach Harry Knight.



photo-courtesy of the MADISON COURIER.



# ACTIVITIES





#### FIRST AND SECOND YEAR INSTRUMENTAL STUDENTS

The instrumental and choral program at Southwestern is designed to function as a musical outlet for all students so inclined, simultaneously providing a musical background for and adding color to events of interest to the school, community, and area.

Membership in this program is not necessarily limited to persons possessing any innate abilities; rather, it is intended to serve all who have a sincere interest in becoming a part of a musical experience.





SOUTHWESTERN HIGH SCHOOL MARCHING BAND



Pep Band at practice



#### CHORUS

First row: D. Cutshall, C. Brittain, M. Baker, S. Sterns, B. Knigga, J. Smith, D. Craig, C. Bruner, L. Jackson, J. Knox, J. Clem. Second row: S. Cutshall, D. Humes, P. Anderson, D. Gray, J. Singer, D. Meek, A. Bonsett, J. Cox, J. Wheeler, B. Neighbert, P. Shifflett, D. McClellan, J. Kennedy, C. Myers, S. Kemper, B. Dean, D. Sanders. Third row: P. Hogg, B. Jones, L. Bichnel, M. Webster, S. Brooks, B. Stochdale, N. Wilson, P. McCrary, K. Wilson, K. Hueneman, C. Wheeler, C. Snyder, D. Varble, J. McCutcheon, S. Bayne, R. Shelton, S. Schmidlap, R. Kloepfer. Fourth row: B. Pettit, R. Moore, R. Wilson, J. Haverkamp, R. Paulson, R. Blanning, J. Webster, S. Porter, Mr. Ballenger, E. Hensley, K. Manning, C. Smith, J. Massie, D. Webster, D. Dean, D. Miller.





#### REBEL PEP CLUB

First row: P. Hogg, N. Wilson, S. Hensley, T. Morland, J. Kennedy, D. Dean, K. Bowman, S. Kemper, P. McCrary, B. McCormack, J. Cox, C. Horine. Second row: J. Lockridge, C. Stein, R. Shelton, S. Brooks, B. Dean, C. Bruner, A. Clashman, S. Aldrich, L. Becknell, P. Anderson, L. Aldrich, B. Neighbour. Third row: P. Miller, M. Baker, G. Rogers, A. Bonsett, P. Rogers, J. Horine, R. Kleopfer, D. Varble, C. Synder, K. Craig, D. Richmaond. Fourth row: D. Snyder, J. Anderson, J. Hopper, J. Cox, C. Snyder, N. Jet, D. Kleopfer, B. Aldrich, S. Smith, N. Cash, D. Butler. Fifth row: R. Childs, J. Graves, R. Williamson, R. Kriete, G. Fields, D. Conard, A. Chandler, L. Hostetler, R. Hopper, R. More, H. Kriete. Sixth row: D. White, J. James, L. Pray, B. Chapman, L. Norris, L. Randall, P. Phillips, M. Calvert, P. Grigsby. Mrs. Dorothy Duke is sponsor.

Adding color to the band and Pep Club at half time activities were Southwestern's majorettes, Patti McCrary, Nancy Wilson, Judy Kennedy, and Peggi Hogg.

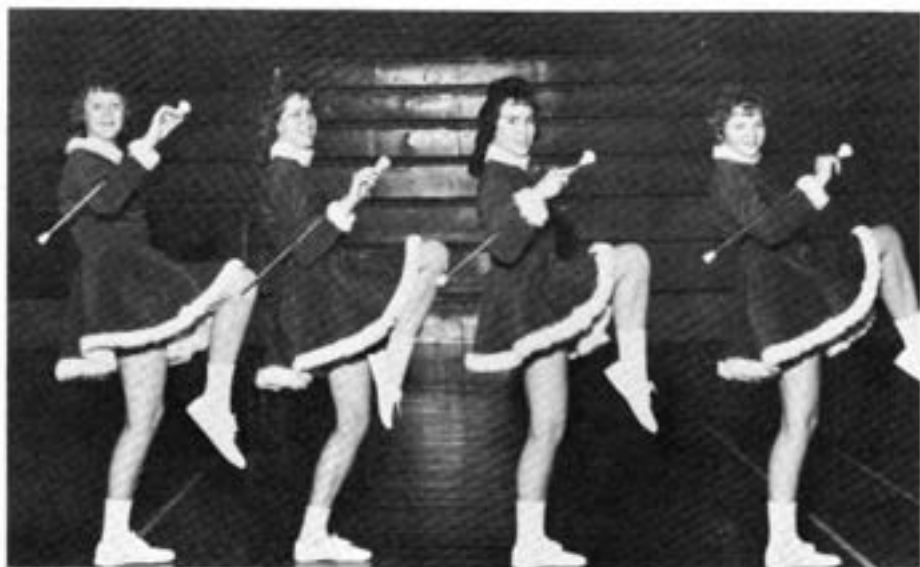



VARSITY CHEERLEADERS  
Linda Wilson, Joyce Knox, Sandy Stearns.



JUNIOR VARSITY CHEERLEADERS  
Marie Huttshell, Diane Cutshall, Betty Jones.



SOUTHWESTERN'S BASKETBALL QUEEN AND COURT

Patty Rogers, Judy Clem, Queen Nancy Wilson, Barbara Stites, Nancy Conard.

A traditional activity at Southwestern is the crowning of a basketball queen. This year Nancy Wilson was chosen to reign.





#### GIRLS' ATHLETIC ASSOCIATION

First row: S. Epperson, K. Crafton, A. Bonsett, D. Kleopfer, N. Wilson, B. Jones, M. Hutsell, R. Kleopfer, J. Horine, D. Varble, C. Snyder, K. Craig. Second row: S. Brooks, S. Schmidlap, C. Martin, D. Sanders, J. Cole, M. Box, L. Cleffman, B. Chapman, S. Jackson, R. Cole, P. Miller, M. Baker, K. Wilson. Third row: B. Ricketts, J. Leep, N. Box, B. Hudson, M. Craig, E. Pearson, J. Smith, B. Knigga, E. Eisan, M. Webster, S. Bonsett, S. Hubbard. Fourth row: P. Anderson, J. Smith, C. Myers, R. Huffington, G. Arvin, S. Stillhammer, B. Anderson, G. Hogg, D. Meek, P. Hogg, D. Buther.



The Girls' Athletic Association participates in all sports from archery to volleyball and takes written tests to aid in the accumulation of points toward the state award plaque. The basic objectives for the organization are health, physical fitness, sportsmanship and worthy use of leisure time.



#### FUTURE FARMERS OF AMERICA

First row: R. Rogers, P. Harsin, T. Finnegan, D. Imel, J. Brawner, J. Brooks, D. Jones. Second row: J. Wentworth, K. Bowman, K. Coghill, D. Dean, P. Bruce, D. Patecell, D. Williams, D. Sutherland. Third row: L. Hostetler, T. Sauley, K. Manning, D. Bowyer, E. Long, D. Miller, L. Spahn, J. Smith. Fourth row: L. Smith, K. Sheets, R. Breece, R. Hardy, M. Anderson, B. Brooks, E. Davidson, D. Shelton. Fifth row: L. Myers, G. Watson, R. Stoops, J. Wilson, B. Sloan, I. Long, S. Wakefield, E. Stillhammer. Sixth row: R. Wise, B. Jones, C. Marshall, J. Blanford, C. Gaylord, J. Hamilton.

The Future Farmers of America is a national organization of farm boys regularly enrolled in vocational agriculture in high school. Because of the close correlation with the work in vocational agriculture, it is intra-curricular rather than extra-curricular.

The organization originated in 1928 and is now found in every state in the Union, also, in Puerto Rico. The chapter at Southwestern was chartered in the fall of 1950.

There are four degrees members may earn in the FFA: Greenhand, Chapter Farmer, State Hoosier Farmer and American Farmer. Two honorary chapter degrees are awarded each year.

The colors of the FFA are Corn Gold and National Blue; these colors are rich and cheerful and have become a symbol of friendliness, cooperation and leadership.

The motto consists of only four lines, but these reflect a spirit and sincerity that shows the true view point of farm youth, "the backbone of a nation." The motto is as follows:

Learning to Do  
 Doing to Learn  
 Earning to Live  
 Living to Serve



OFFICERS OF FUTURE FARMERS OF AMERICA

First row: Don Jones, Jerry Brawner, Don Imel. Second row: Paul Harsin, Butch Rogers, Jack Brooks, Buddy Finnegan. Mr. Delmar Johnson is sponsor.

Green Hand Initiation







#### FUTURE TEACHERS OF AMERICA

First row: Butch Rogers, Aileen Clashman, Linda Aldrich, Nancy Wilson, Judy Kennedy, Lillian Bicknell, Glenda Aldrich, Joyce Knox, Ray Wilson. Second row: Mr. Raymond Duke, sponsor; Don Jones, Sue Hensley, Peggi Hogg, Sharon Kemper, Nancy Barnes, Gay Rogers, Harlan Kriete.

The Future Teachers of America Club of Southwestern High School is an exploratory project designed to help students to decide if they wish to pursue a career in teaching. Essentially it is a cadet teaching program where members of the organization act as teacher aids, helping in classrooms and assuming routine teaching duties. This year members of the FTA helped and taught in the grade school and in the science and English departments.



FFA Green Hand Initiation

Assemblies



Magic and Slight-of-Hand



Rochester Band Concert



Faculty-Senior Basketball Game



GAA at Play



The Senior Class Play  
THE IMAGINARY INVALID



Freshman  
Initiation

## SCHOOL "SNAPS"





## THE JUNIOR- SENIOR PROM



## HONORS DAY



Sharon Stillhammer receiving the GAA Award.

The Honors Day Program recognizes students who have been outstanding in scholarship, activities and sports. Each academic department in the high school gives an award to the senior with the highest cumulative average in a particular subject area; participants in activities and sports are recognized in a similar manner. This year academic awards were presented to Derran Patecell, for excellence in agriculture; Judy Kennedy, commerce; Janice Wheeler, English, science, language, social science awards; Joyce Lockridge, home economics; Cecil Smith, mathematics.

GAA activity awards went to Sharon Stillhammer, Rosemary Kloepfer, Charlene Synder and Diane Sanders. Phillip Bruce received the Vocational Agriculture Award.

In sports, Don Imel was selected as the all-round best athlete and Jack Webster received the track award.

Special recognition was given to Jack Webster, Dickie Conard, Karen Wilson, Andrea Bonsett, Robert Childs and Janice Wheeler for participation and recognition in the Indiana High School Achievement Program.

Other special awards were made to Mark Todd for winning the League of Women Voters' Scholarship Tour to New York and Washington D.C. Jim Haverkamp was recognized as winner of the district Optimist Oratorical Contest. Joyce Knox received the Betty Crocker Homemaker Award and Judy Kennedy was presented with a typing award from the Spencerian School of Business.



Diane Sanders, Charlene Snyder and Rosemary Kloepfer receiving GAA bowling awards.



Don Imel, Southwestern's all-round athlete.



Jack Webster receiving the track award from Coach Knight





ATHLETIC AWARDS  
Danny Long, Don Imel, Dale Crafton



OPTIMIST CLUB ORATORICAL CONTEST PARTICIPANTS  
Dickie Conard, Jim Haverkamp, district winner; Robert Childs.



Janice Wheeler, Valedictorian  
Jack Webster, Salutatorian



Mark Todd, winner of League of  
Women Voters' Scholarship



Participants in the Indiana High School  
Achievement Program. Janice Wheeler,  
Bobby Childs, Dickie Conard, Jack Web-  
ster. Not pictured, Karen Wilson and An-  
drea Bonsett.



THE 1963 REBIAN STAFF

Janice Wheeler, Judy Cox, Roger Paulson, Jud Haverkamp, Jack Webster.

THE 1964 REBIAN STAFF

Jack Brooks, Mark Todd, Butch Epperson, Ray Wilson, Patti McMrary, Betty McCormick.





## GRADUATION



## SENIOR SAYINGS

Sharon Bowen	"Little friends may prove great friends."
Judy Clem	"Her pleasure lies in her power to charm."
Judy Cox	"To have joy, one must share it."
Sue Hensley	"Good books, fine pictures and I."
Cheryl Horne	"I grow old learning something new everyday."
Charlotte Britton	"Actions become a man; A woman has words."
Judy Kennedy	"Always gayest of the gay."
Joyce Knox	"Oh, for the boredom of having nothing to do."
Joyce Lockridge	"Her cheerfulness is contagious."
Clyda Lodge	"A friend to all who know her."
Bula Mack	"A quiet little girl with a quiet little way."
Karen Manaugh	"Her only fault is that she has none."
Anna Noble	"Quality, not quantity, is my measure."
Johnetta Singer	"All the world's a stage and I do my part cutting up."
Claudia Stein	"She has rhythm in her soul."
Janice Wheeler	"She always did her best, that was plenty."
Chris Snyder	"She was gentle and shy."
Linda Jackson	"Friendliness; a primary virtue."
Kenny Bowman	"Casanova's dead; Romeo is gone, but I'm still here."
Dennis Bowyer	"Be glad and all your friends are many."

Jerry Brawner	"A carefree youth of generous heart."
Philip G. Bruce	"The only way to have a friend is to be one."
Kettig Coghill	"He'll not face the world but let the world face him."
Richard Lyn Dean	"Often he sits and thinks but more often he just sits."
Bud Finnegan	"Friendly to all--hostile to none."
Jud Haverkamp	"Why look it up? Ask him."
Don Imel	"The world only knows two, Romeo and I."
Don Kuppler	"He never ceases to try."
Dallas Martin	"Studiously inclined, but not often."
Tony Moreland	"He's always there when he is needed."
Chester Myers	"Not too serious, not too gay."
Derran Patecell	"Silence is more eloquent than words."
Roger Paulson	"All great men are dying and I feel sick."
Terry Ricketts	"Good friends are better than fine gold."
Virgil Roberts	"True to himself, to his friends, and to his duty always."
Cecil Smith	"For he wishes not to seem, but to be the best."
Charlie Uebel	"Without labor nothing prospers."
Jack Webster	"An hour for toil, a day for sport."
Doug Williams	"Better be happy than wise."
Roger Wilson	"Why should the devil have all the hot times."
Floyd LeMasters	"A friend to all."



## FINNEGAN'S MARKET

Phone 866-3561  
Hanover, Indiana

## JOBE'S EMPORIUM

Hanover, Indiana

866 - 2192

## KREEGER AND HENSLER

Hanover, Indiana

866 - 4621

Compliments of  
Bennett Motors  
Croxtton Motor Sales  
Demaree Motors Inc.  
McCubbin Ford Inc.  
Scott-Jessup Co.  
Voltz Chevrolet Inc.

**JEFFERSON COUNTY  
DEALER ASSN.**



magna cum laude



magna cum  
refreshment



## **DOG AND SUDS**

540 Clifty Drive

North Madison, Indiana

273 - 3079

## **RITA'S FLOWER SHOP**

515 East Second

Madison, Indiana

265 - 3571

## **HERTZ SHOE STORE**

124 East Main

Madison, Indiana

265 - 3836

## **STEINHARDT-HANSON, INC.**

219 East Main

Madison, Indiana

265 - 4131

## **FABRIQUE SHOP**

117 West Main

Madison, Indiana

265 - 5331

## **OSCAR C. BEAR & SON**

206 East Main

Madison, Indiana

265 - 4124

## **SCHLICK'S USED CARS**

219 Clifty Drive

North Madison, Indiana

273 - 3514





## MADISON BANK AND TRUST COMPANY

The Oldest Bank in Indiana

Three Locations to Serve You  
Downtown Madison  
Downtown Hanover  
Drive-In Motor Bank on Jefferson  
Full Bank Service

Member Federal Deposit Insurance  
Corporation

Compliments of

### SCHNABEL JEWELERS

132 East Main

265 - 2837

Compliments of

### PAYNESVILLE CHRISTIAN CHURCH

### KRATZ SPORTING GOODS

Everything for the sportsman

335 Beckett at Clark Blvd.  
Clarksville, Indiana  
BU 2 - 5400

### HANOVER MARATHON SERVICE

Auto mechanical & Body work  
also painting  
Road service and Pick-up

Hanover, Indiana  
Phone day 866 - 4811

Compliments of  
**LAND'S GROCERY**

Hanover, Indiana

866-3761

Compliments of  
**LODGE BROTHERS'**

Furniture and Appliances

102 West Main

Madison, Indiana

265-4615

**COMPLIMENTS  
OF  
THE  
SENIOR  
CLASS  
OF  
1963**





