

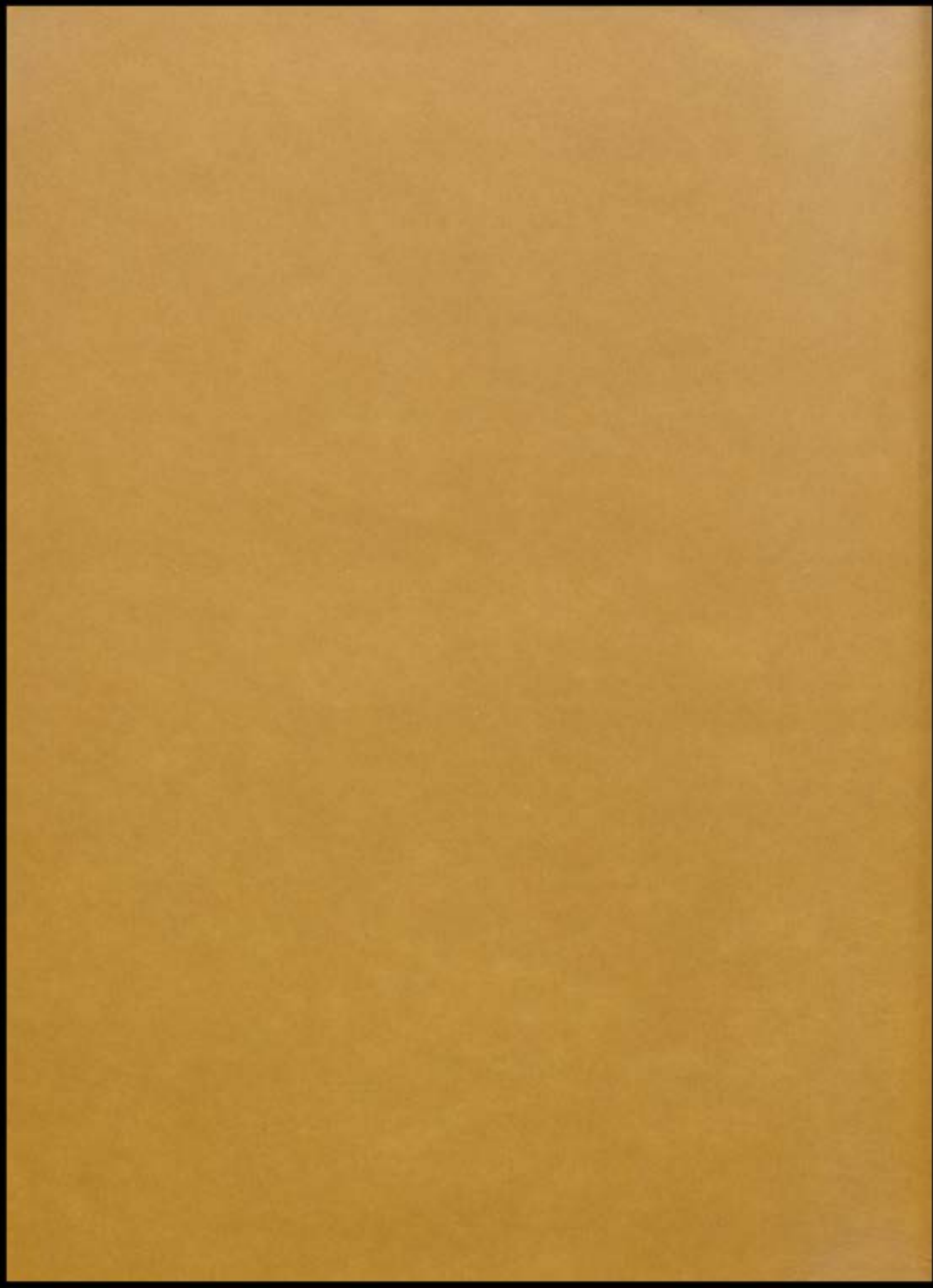

**HILLTOPPER**

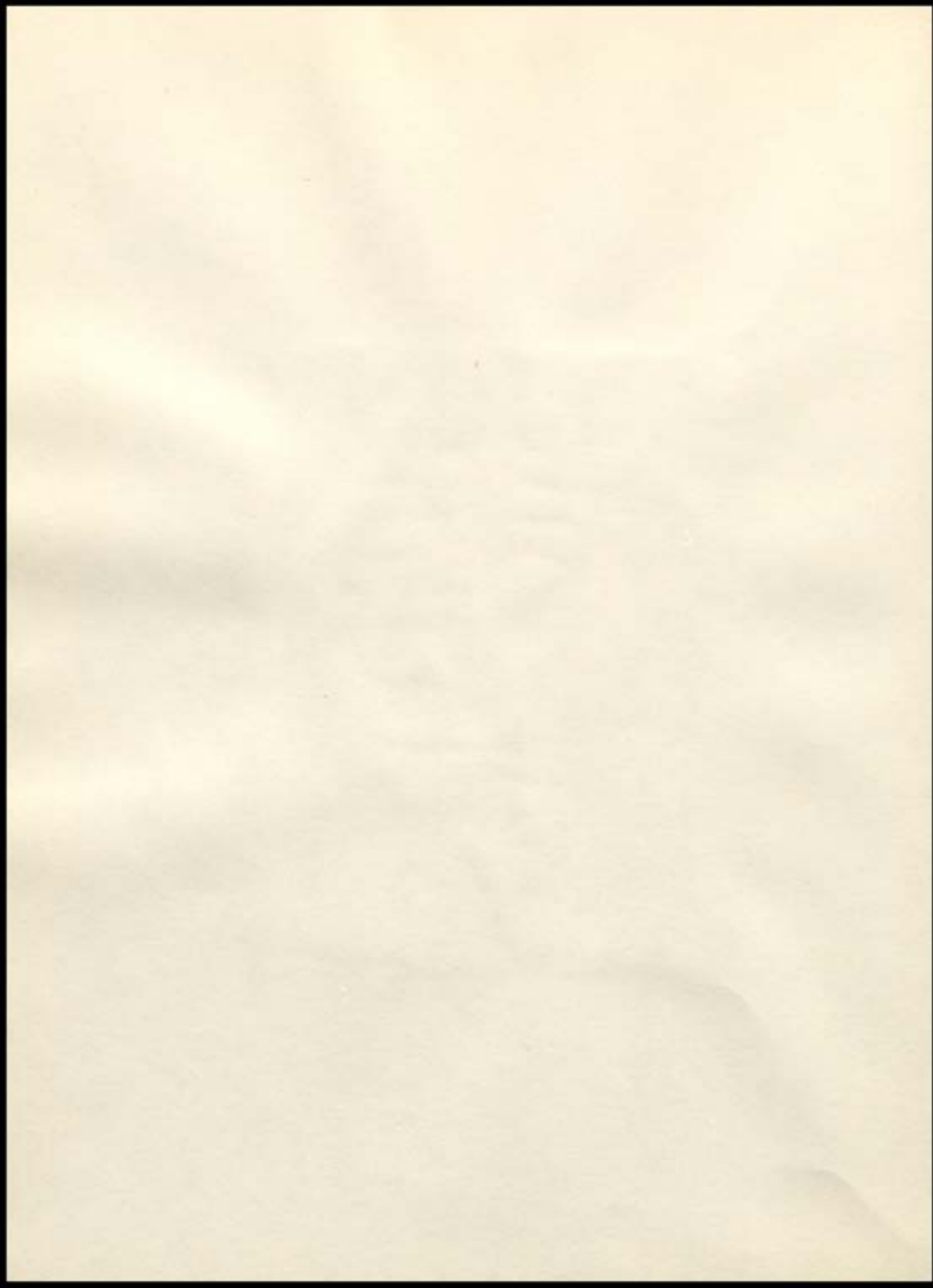





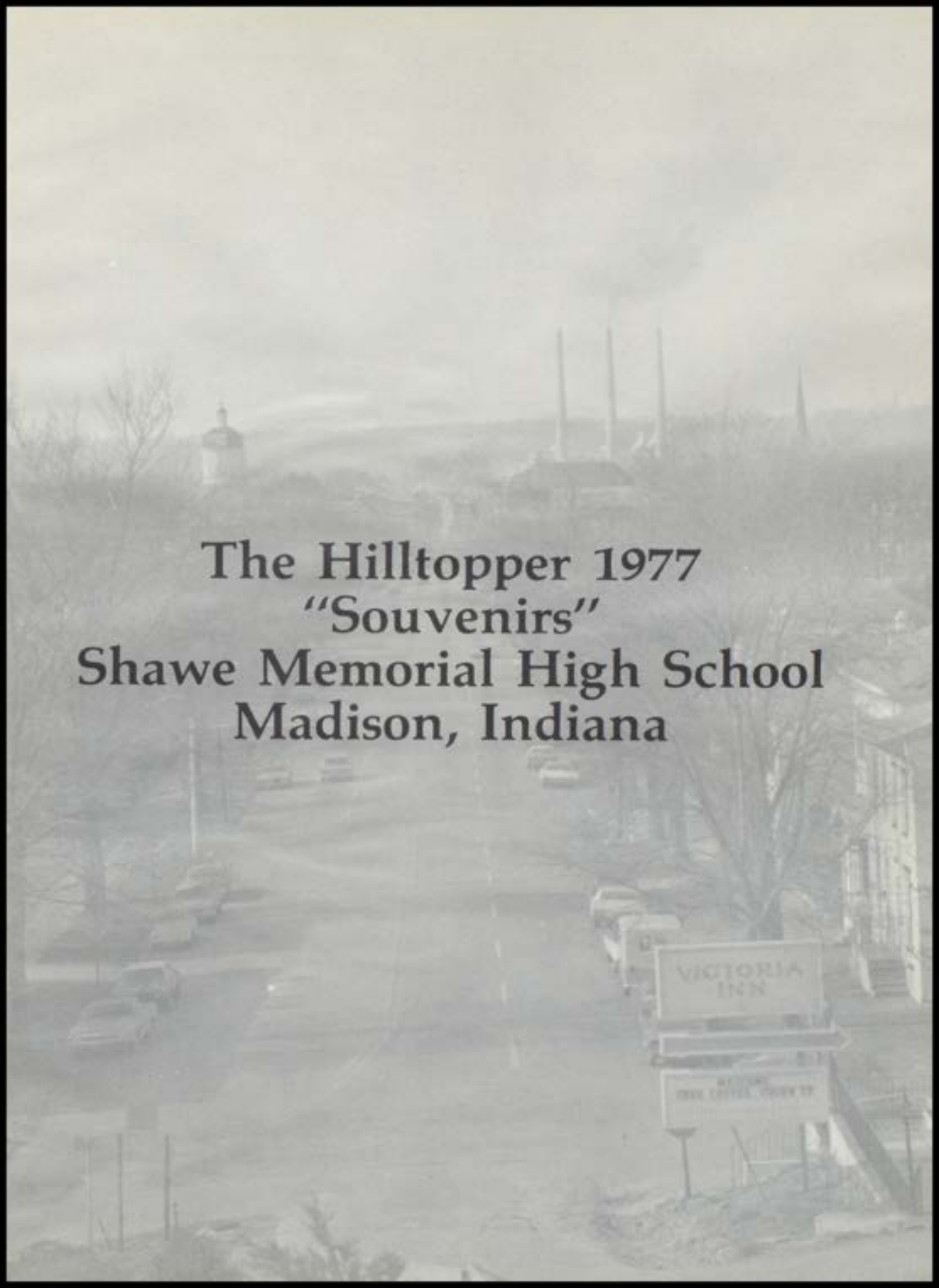

**The Hilltopper 1977**  
**"Souvenirs"**  
**Shawe Memorial High School**  
**Madison, Indiana**



**Contents**  
**Administration**  
**Seniors**  
**Classes**  
**Sports**  
**Activities**  
**Ads**

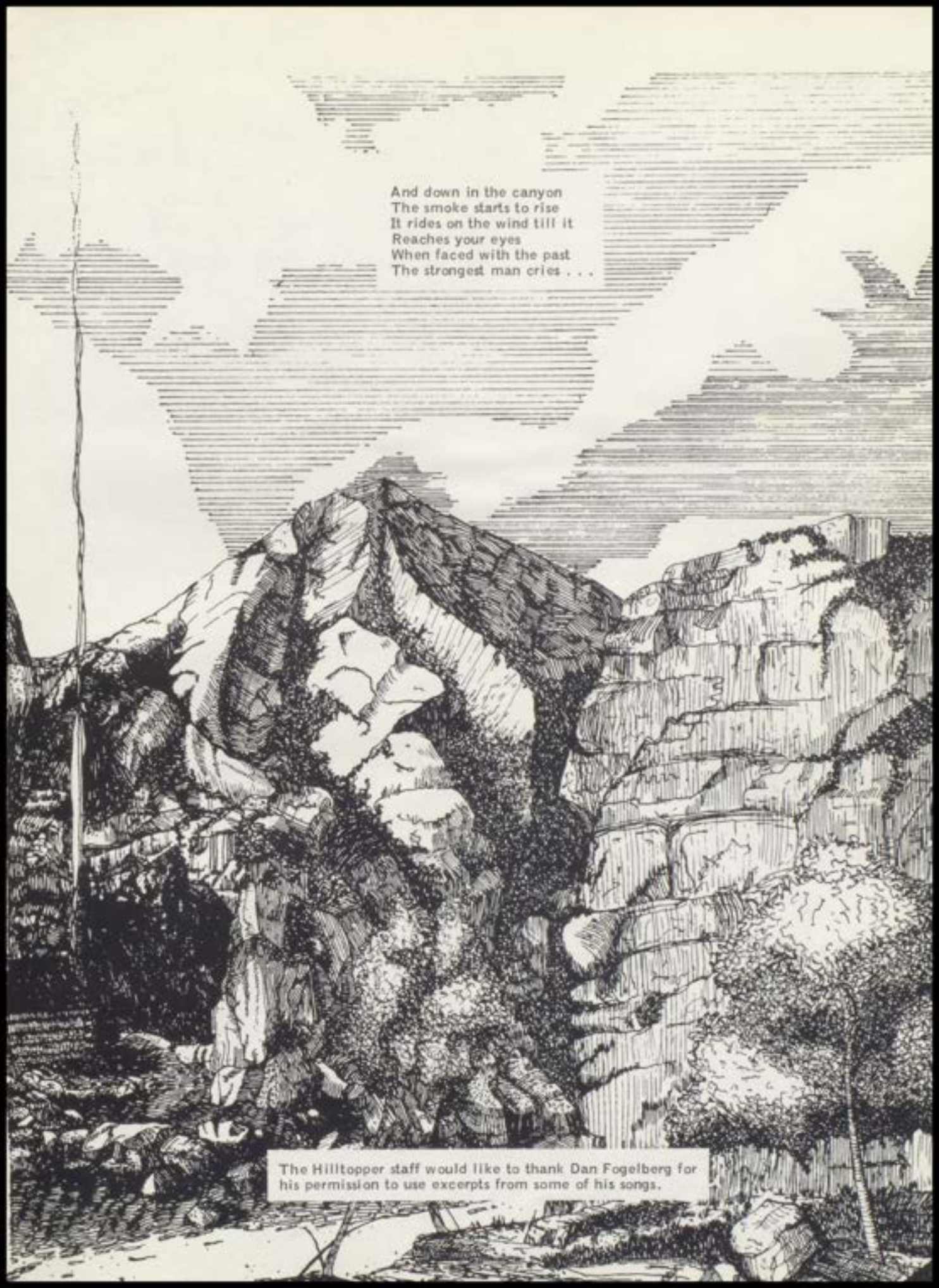

And down in the canyon  
The smoke starts to rise  
It rides on the wind till it  
Reaches your eyes  
When faced with the past  
The strongest man cries . . .

The Hilltopper staff would like to thank Dan Fogelberg for his permission to use excerpts from some of his songs.

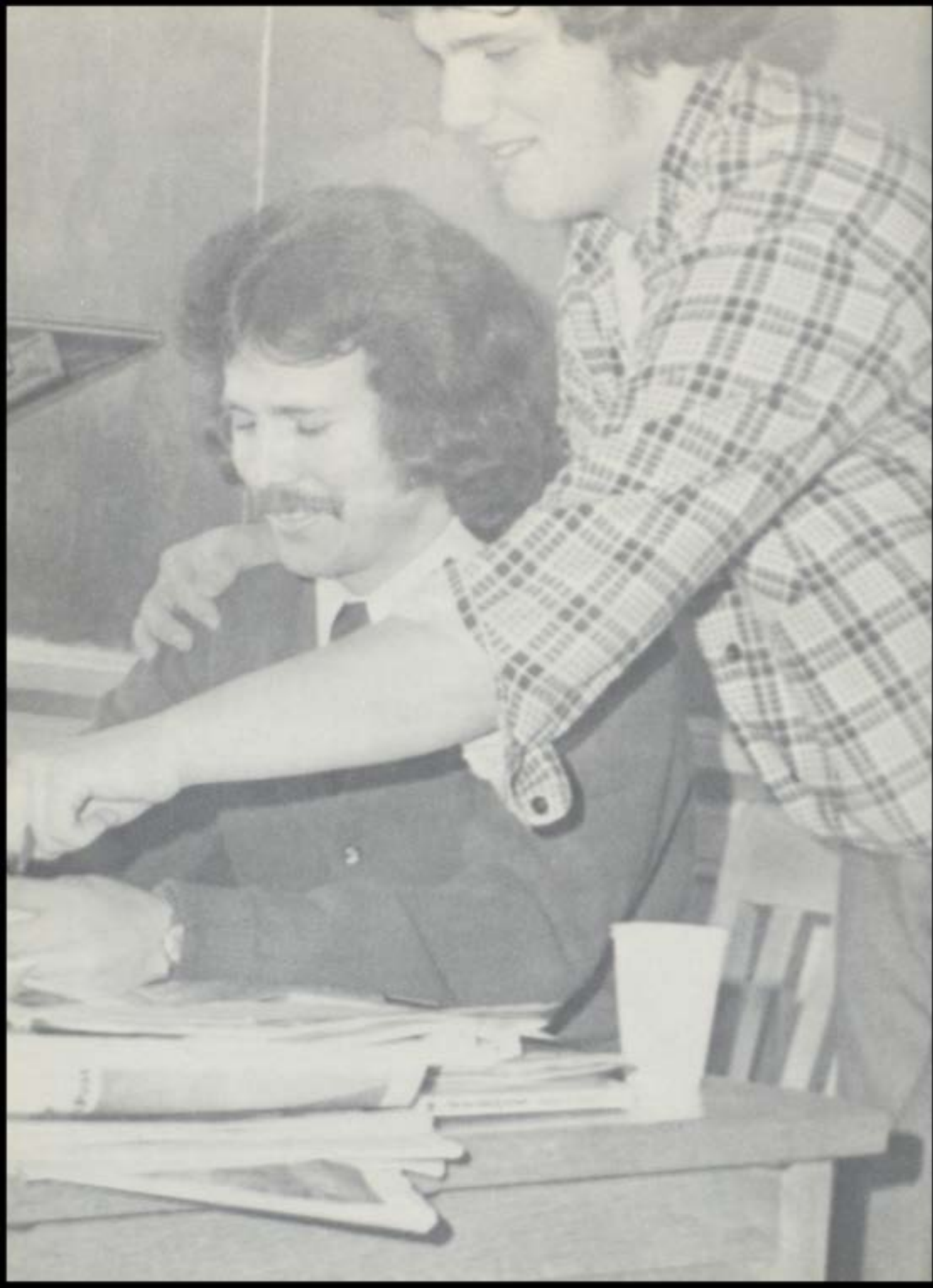





# ADMINISTRATION



# Faculty



Mrs. Armbrecht



Mr. Bishop



Mrs. Goins



Mrs. Elam



Mr. Barnes

The meanings get lost  
And the teachings get tossed  
And you don't know what you're  
Going to do next  
You wait for the sun  
But it never quite comes  
And some kind of message comes through to you  
Some kind of message comes through  
And it says to you . . .

Love when you can, cry when you have to  
Be who you must, that's a part of the plan  
Await your arrival with simple survival  
And one day we'll all understand . . .



Fr. Doyle



Mr. Comer



Mr. Kalb

So if you ever feel  
A need for me  
Let it carry you  
along  
Don't be shy and try  
and hold it down  
Cause what you feel  
Just can't be wrong.



Sometimes the sun will be  
Right at your shoulder  
Helping you keep your stride  
Sometimes you might have to give up  
A piece of your pride  
Have you even tried?





And I'm hoping you see  
That there's a place  
Beside me  
If you ever need it.



Sr. Thomasita



Miss Robinson



Mr. Lenhart



Mrs. Horton



Mrs. Hendrick



Mrs. Price

Mr. Adam

No picture was available for Mrs. Beck.

SEN I OR  
BackinG BALL

SP I R  
OUR TEAM  
The WAY!







# SENIORS



# Seniors

Fly away, my sweet bird  
Over the land  
Take life for all the freedom you can  
But if you ever should need a friend  
Well, the offer still stands



Class Officers: Rose Marie Hoffman, Marie Rodgers, Bob Lunsford, Beth Berry





Linda Anger  
Beth Berry



Linda Boone  
Mary Beth Fuqua



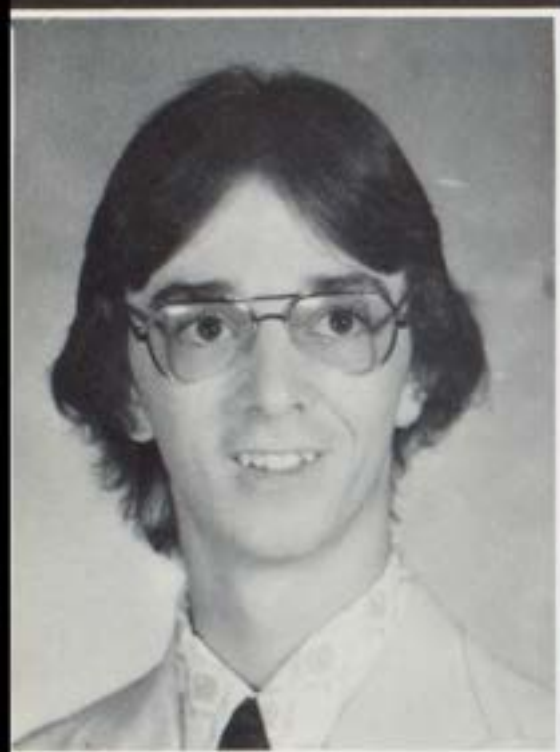

Tony Goebel  
Matt Hall



Peggy Hertz  
Joe Hodges





Rose Marie Hoffman

Lisa Kelly



Jeff Lopez

Bob Lunsford





Carolina Morales  
Julie O'Connor



Monica Ortega  
Larry Peak



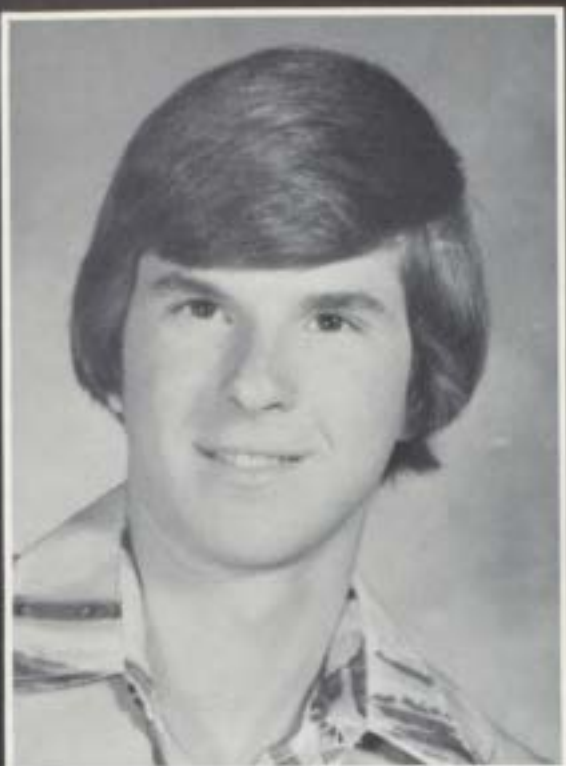

Ralph Pratt  
Bob Pratt



Marie Rodgers  
Allsa Sims





Don Staley  
Barbie Vandewater



Gina Wesbecker  
Joe Zubaty







Now the wind is still  
In a moment it will be raging  
Now my soul is young  
In a moment it will be aging.



# Senior Index

Aching to make your break  
Your freedom's at stake  
You better fly now . . .  
Fly now, fly now  
While your wings are still  
young  
Your cage door's been flung  
Wide open . . .



Linda Anger  
J.V. Volleyball 1, 2  
Varsity Volleyball 3, 4 Captain 4  
J.V. Basketball Captain 3  
Pep Club 1, 2, 3, 4  
Homecoming Queen Candidate 3  
National Honor Society 3, 4 Secretary 4  
CYO 1, 2, 3, 4 Secretary 3 Treasurer 4  
Journalism 2  
Chorus 2  
Drama 3  
Medical Explorers 2, 3, 4 President 4

Beth Berry  
J.V. Cheerleader 1, 2  
Varsity Cheerleader 3, 4  
Alpha Omega Sorority 1, 2, 3, 4  
Student Council 1  
Journalism 2  
Chorus 1, 2  
Drama 3, 4  
Sophomore Class Treasurer 2  
Senior Class Secretary 4  
CYO 1, 2, 3, 4 Treasurer 3 President 4  
Track 2  
Prom Queen 4  
Honor Roll 2, 3, 4

Linda Boone  
Track 2, 3  
Volleyball 3 Manager 2  
CYO 1, 2, 3, 4  
Journalism 2  
Drama 3  
Alpha Omega Sorority 1, 2, 3, 4  
Pep Club 1, 2, 3, 4 President 4  
Junior Class Vice President 3  
Homecoming Queen Candidate 1, 4  
Prom Queen Candidate 4  
Young Americans 3  
Honor Roll 2, 3, 4  
Chorus 1, 2

Mary Beth Fuqua  
Indiana Sunshine Society 1  
Chorus 1, 2  
Pep Club 1, 2, 3, 4  
Homecoming Queen Candidate 3  
J.V. Basketball 3  
Track 3  
National Honor Society 3, 4  
CYO 3  
Journalism 2  
Medical Explorers 2  
Volleyball Statistician 4

Tory Goebel  
Baseball 1, 2, 3  
Track 1, 2, 3  
Basketball 1, 2, 3  
Drama 2, 3  
CYO 3

Matt Hall  
Basketball 3, 4  
Track 3, 4  
Golf 3, 4

Joe Hodges  
CYO 1  
Yearbook 2, 3  
National Honor Society 3, 4  
Valedictorian 4

Peggy Hertz  
Pep Club 1, 2, 3  
Chorus 1, 2  
Newspaper 2  
Drama 3  
CYO 1

Sacred are the ties  
That love entrusts us  
Even if they fray  
Before they bind  
And I'm afraid I never  
Did you justice  
So I'm going to feel my  
Love a little stronger  
Make it last a little longer  
Next time.



Rose Marie Hoffman  
Pep Club 1, 2, 3, 4  
J.V. Cheerleader 1  
Chorus 1, 2  
CYO 1, 2, 3, 4 Secretary 4  
Journalism 2  
Drama 3, 4  
Varsity Volleyball 2  
Alpha Omega Sorority 1, 2, 3, 4 Treasurer 4  
Sophomore Class Secretary 2  
Senior Class Vice President 4  
Homecoming Queen Candidate 2  
Girl's State Representative 3  
National Honor Society 3, 4  
Varsity Cheerleader 3, 4  
Honor Roll 1, 2, 3, 4  
Young Americans 3  
Salutatorian 4

Lisa Kelly  
Volleyball 2, 3, 4  
Track 1, 2, 3, 4  
Chorus  
Pep Club 1, 2, 4  
Student Council 4  
Newspaper 2  
CYO 1, 2

I left a trail of footprints  
Deep in the snow  
I swore one day  
I would retrace them  
But when I turned around  
I found that the wind  
Had erased them.  
Now I'll never replace them

Jeff Lopez  
Freshman Class President 1  
Student Council 2  
Junior Class Secretary 3  
J.V. Basketball 1, 2  
Freshman Basketball 1  
Varsity Basketball 3, 4  
Track 1, 2, 3, 4  
Golf 1, 2, 3, 4  
National Honor Society 3, 4 Treasurer 4  
Drama 3, 4  
Journalism 1, 2

Bob Lunsford  
Track 1, 2, 3  
Baseball 1, 2  
Basketball 1 Manager 1, 2, 3  
Student Council 4  
Senior Class Treasurer 4  
Drama 3, 4  
Art 3, 4  
Journalism 2  
CYO 2



And it makes me stop and wonder  
why  
People give their hearts and say  
goodbye  
There's something on your mind  
You better say it while there's time  
Cause I'm leaving when I see  
That morning sky.

Carolina Morales  
Graduate of Guatemaltecan-Belgium Institute  
Of Holy Family, Guatemala City, Guatemala  
Pep Club 4

Julie O'Connor  
Chorus 1, 2  
Pep Club 1, 2, 4  
Freshman Class Secretary 1  
Drama 3  
Journalism 2  
Junior Class President 3  
CYO 1  
National Honor Society 3, 4 President 4  
Girl's State Alternate 3  
U.N. Trip 3  
Optimist Speech Contest 2

Monica Ortega  
Graduate of Sacred Heart of Jesus School,  
Tegucigalps, Honduras  
Pep Club 4

Larry Peak  
Freshman Basketball 1

Ralph Pratt  
J.V. Basketball 1, 2, 3  
Varsity Basketball 2, 3, 4  
Track 1, 2, 3, 4  
Golf 3  
Cross Country 1, 2, 3  
Drama 4

Bob Pratt  
Varsity Basketball 2, 3, 4  
Track 2, 3, 4  
Cross Country 2, 3  
National Honor Society 3, 4

Marie Rodgers  
J.V. Volleyball 1, 2  
Varsity Volleyball 3, 4  
J.V. Basketball 3  
Varsity Basketball 2, 4  
Track 2, 3, 4  
Chorus 1, 2  
CYO 1, 2  
Alpha Omega Sorority 2, 3  
Pep Club 1, 2, 3, 4  
Senior Class President 4  
Journalism 2

Allsa Sims  
Chorus 1, 2  
Pep Club 1, 2, 3, 4 Secretary 3  
Journalism 2  
Drama 3, 4  
Sophomore Class Vice President 2  
Class Treasurer 1, 3  
CYO 1, 2, 3  
Alpha Omega Sorority 1, 2, 3, 4  
Homecoming Queen Candidate 1, 2, 4 Queen 4  
National Honor Society 3, 4 Vice President 4  
Honor Roll 1, 2, 3, 4

There's a light in the depths of  
Your darkness  
There's a calm at the eye of  
Every Storm  
There's a light in the depth of  
Your darkness  
Let it shine





Don Staley  
Yearbook 2, 3  
Drama 4

Gina Wesbecker  
J.V. Cheerleader 1, 2  
Varsity Cheerleader 3, 4  
Chorus 1, 2  
Drama 3, 4  
CYO 1, 2, 3  
Alpha Omega Sorority 1, 2, 3  
Track 3  
Student Council 1, 2  
Journalism 2

Lady Luck, play your hand  
I've got a life for you to play with  
Hickory Grove, you will stand . . .  
I've got a dream that I can stay with.

Barbie VandeWater  
Pep Club 1, 2, 3, 4  
J.V. Volleyball 1  
Chorus 1, 2  
Drama 4  
Alpha Omega Sorority 2, 3, 4  
Journalism 2  
CYO 1, 2, 3

Joe Zubaty  
J.V. Basketball 1, 2  
Varsity Basketball 3  
Track 1, 2  
Golf 3  
Drama 4







# CLASSES



# Juniors

Being a Junior at Shawe means seeing the end of all your work in sight. You can endure the work involved in being a Junior; planning the Junior dinner, making arrangements for the prom, taking college entrance tests, because you know that soon you'll be a Senior. All your work and all the problems will eventually all only be Junior souvenirs.



Class Officers: Claire O'Connor, Charlene Fisher, Shaun Toomey



Julie Ackerman



Pilar Adorable





Judy Craig  
Charlene Fisher  
Ruth Gauger  
Mike Gosman



Rob Harmon  
Robert Hentz  
Joni Hertz  
Cindy Jessup



Teresa Kalb  
Debbie Kieffer  
Carol Knoble  
Terri Lemm



Maria Lichlyter  
Julie Lucht  
Beth Nichols  
Claire O'Connor



Mitch Reilly  
Richard Reynolds  
Jim Schafer  
Mel Sims



Jeff Staublin  
LuAnn Thomas  
Shaun Toomey  
Lisa Vaughn

Class Officers:  
 Debbie Staublin  
 Rachel Knobie  
 Reynardo Adorable  
 Linda Heltz  
 Lynn Heltz



## Sophomores

The majority of the sophomore class has been together since the first grade. Shawe has brought them closer and has given them many great memories. Do you remember:

The sophomores trying to do a skit  
 Tim's Farrah Fawcett locker  
 French II's eat day that ended in 50 translations  
 The Geometry test on Chapter 20  
 The day Ham said Pansy was for lunch  
 Marilyn, Richard, and Sharon Y. telling dirty jokes  
 The day Lynn went mental  
 When each sophomore got his license  
 The way Marilyn raised her hand  
 A day when the sophomores weren't All mental



Reynardo Adorable



Sharon Anger  
 Tim Armstrong  
 Ken Fuqua  
 Tim Goebel





Leslie Hall  
Doug Hamilton  
Dan Harnden  
Linda Heitz



Lynn Heitz  
Maura Kahn  
Rachel Knobie  
Marily O'Connor



Richard Peak  
Steve Reynolds  
Beth Royce  
Erin Rucker



Elizabeth Rutkoski  
Dan Schafer  
Jane Schafer  
Tony Schmidt



Rose Mary Selig  
Bill Smith  
Wayne Smith  
Debbie Staublin



Troy Thorpe  
Joe Torline  
Charlie Vaughn  
Sharon Yiesla



# Freshmen



Class Officers: Lisa Dattilo, Jenny Lucht, Gretchen Grote

Freshman souvenirs are perhaps the most unforgettable. Being a Freshman and experiencing Shawe for the first time can produce some hilarious and very special memories. Like:

- Everybody's favorite class, gym
- Never having a ride anywhere
- Getting mooned by the white van 6th period
- Mr. Kalb's fixed bets
- Algebra tests nobody could pass
- Mrs. Hendrick's study halls
- Saying you were a Freshman, not in the 9th grade
- Wanting revenge for initiation
- Having one year down and only three to go

Louetta Aldridge  
Vicki Brown  
Brian Cole  
Charles Craig



Rose Ann Dalglish  
Lisa Dattilo  
Robin Dattilo  
Becky Ford



Mike Galvin  
Todd Goebel  
Sissy Gosman  
Gretchen Grote





Ron Harmon  
David Hill  
Sara Hoffman  
Kevin Jones



Carolyn Kessler  
Jenny Lucht  
Chris Lunsford  
Lou Ann Moore



Chris Murphy  
Pam Murphy  
Mike Peak  
Ken Reilly



Andy Ringwald  
Steve Royce  
Celia Rutkoski  
Becky Schaum



Nan Schmidt  
Becky Schmidt  
Kim Sims  
Joe Spoonmore



LouAnn Thorpe  
Brian Torline  
John Wallace  
Mike Wisman











# SPORTS



# Cross Country



Coach Lenhart, Shaun Toomey, Mgr., Richard Reynolds,  
Brian Torline, Steve Reynolds, Richard

Peak, Charlie  
Vaughn, Ron Harmon, Rob Harmon, Coach Barnes



Charlie discusses the race with runners from other schools  
in the Cross Country sectional meet.



Ron Harmon was one of Shawee's most outstanding  
Freshman runners this year.



This years cross-country team proved to be outstanding as usual with Poogie leading the pack. Shawe took first place in both the New Washington Invitational and our own Shawe Invitational.



# Volleyball



Varsity Volleyball: Linda Anger, Luann Thomas, Judy Craig, Marie Rodgers, Beth Nichols, Julie Lucht, Carol Knobbe, Cindy Jessup, Maria Lichlyter, Terri Lemm, Lisa Kelly, Jane Schafer





Junior Varsity: Pam Murphy, Chris Murphy, Elizabeth Rutkoski, Jenny Lucht, Sara Hoffman, Lisa Dattilo, Sissy Gosman, Chris Lunsford, Sharon Anger, Rachel Knobler, Maura Kahn



# Scores

## Cross Country

New Washington  
 Dillsboro  
 Southwestern  
 Switzerland County  
 Beechwood  
 Dayton  
 Walton  
 Dillsboro  
 South Ripley  
 Jac Cen Del  
 Medora  
 Brownstown  
 Henryville  
 Switzerland County  
 Rising Sun  
 Dillsboro  
 Moores Hill  
 Tri-County  
 N.W.I.T.  
 Shawe I.T.  
 O.R.V.C.

Won  
 Won  
 Won  
 Lost  
 Won  
 Won  
 Won  
 Won  
 Won  
 Won  
 Won  
 Won  
 Won  
 Won  
 Won  
 Won  
 Won  
 Won  
 Won  
 Won  
 Runner-Up  
 6th Place  
 Won  
 Runner-Up

## Varsity Volleyball

New Washington  
 Henryville  
 Dillsboro  
 New Washington  
 Medora  
 Scottsburg  
 Madison  
 Austin  
 South Ripley  
 Dillsboro (ORVC)  
 Dillsboro  
 Switzerland County  
 South Ripley (ORVC)  
 Rising Sun  
 Southwestern  
 Sectionals  
 Charlestown  
 Austin  
 Madison  
 Runners-Up

Lost  
 Won  
 Won  
 Lost  
 Won  
 Won  
 Lost  
 Won  
 Won  
 Won  
 Won  
 Won  
 Lost  
 Lost  
 Lost  
 Won  
 Won  
 Lost

## Baseball

## J.V. Volleyball

Medora  
 Henryville  
 Jac Cen Del  
 Southwestern  
 Henryville  
 Switzerland County  
 Dillsboro  
 Southwestern  
 Jac Cen Del  
 South Ripley  
 Moores Hill  
 South Ripley  
 Switzerland County  
 Dillsboro  
 Moores Hill  
 Rising Sun  
 Madison

Won  
 Lost  
 Lost  
 Won  
 Lost  
 Won  
 Lost  
 Won  
 Won  
 Lost  
 Lost  
 Won  
 Lost  
 Lost  
 Won  
 Lost  
 Lost

New Washington  
 Henryville  
 Dillsboro  
 New Washington  
 Medora  
 Scottsburg  
 Madison  
 Austin  
 South Ripley  
 Dillsboro  
 Switzerland County  
 Rising Sun  
 Southwestern

Won  
 Lost  
 Won  
 Lost  
 Won  
 Lost  
 Lost  
 Lost  
 Won  
 Won  
 Lost  
 Lost  
 Won



## Varsity Basketball

Medora	Won
Henryville	Won
Covington Latin	Won
Southwestern	Lost
South Ripley	Lost
New Washington	Lost
Portland Christian	Won
Dillsboro	Lost
Dillsboro (JCIT)	Lost
Jac Cen Del	Lost
Medora	Won
Indianapolis Latin	Won
Milan	Lost
Providence	Lost
Dillsboro	Lost
Crothersville	Won
Moores Hill	Won
Rising Sun	Lost
Switzerland County	Lost
Sectional	
Silvercreek	Lost

## J.V. Basketball

Medora	Won
Henryville	Lost
Covington Latin	Won
Southwestern	Won
South Ripley	Won
New Washington	Lost
Portland Christian	Won
Dillsboro	Won
Jac Cen Del	Won
Medora	Won
Indianapolis Latin	Won
Milan	Won
Providence	Lost
Dillsboro	Won
Crothersville	Won
Moores Hill	Won
Rising Sun	Lost
Switzerland County	Won

## Girl's Basketball

Madison	Lost
Dillsboro	Won
Switzerland County	Lost
New Washington	Won
Medora	Lost
South Ripley	Lost
O.R.V.C.	Lost
Sectional	
Jennings County	Lost

## Golf

Dillsboro	Won
South Ripley	Won
Southwestern	Won
Rising Sun	Won
Jac Cen Del	Won
South Ripley	Won
O.R.V.C.	2nd Place
New Washington	Won
Milan	Lost
Providence	Lost
New Washington	Won
Henryville	Won

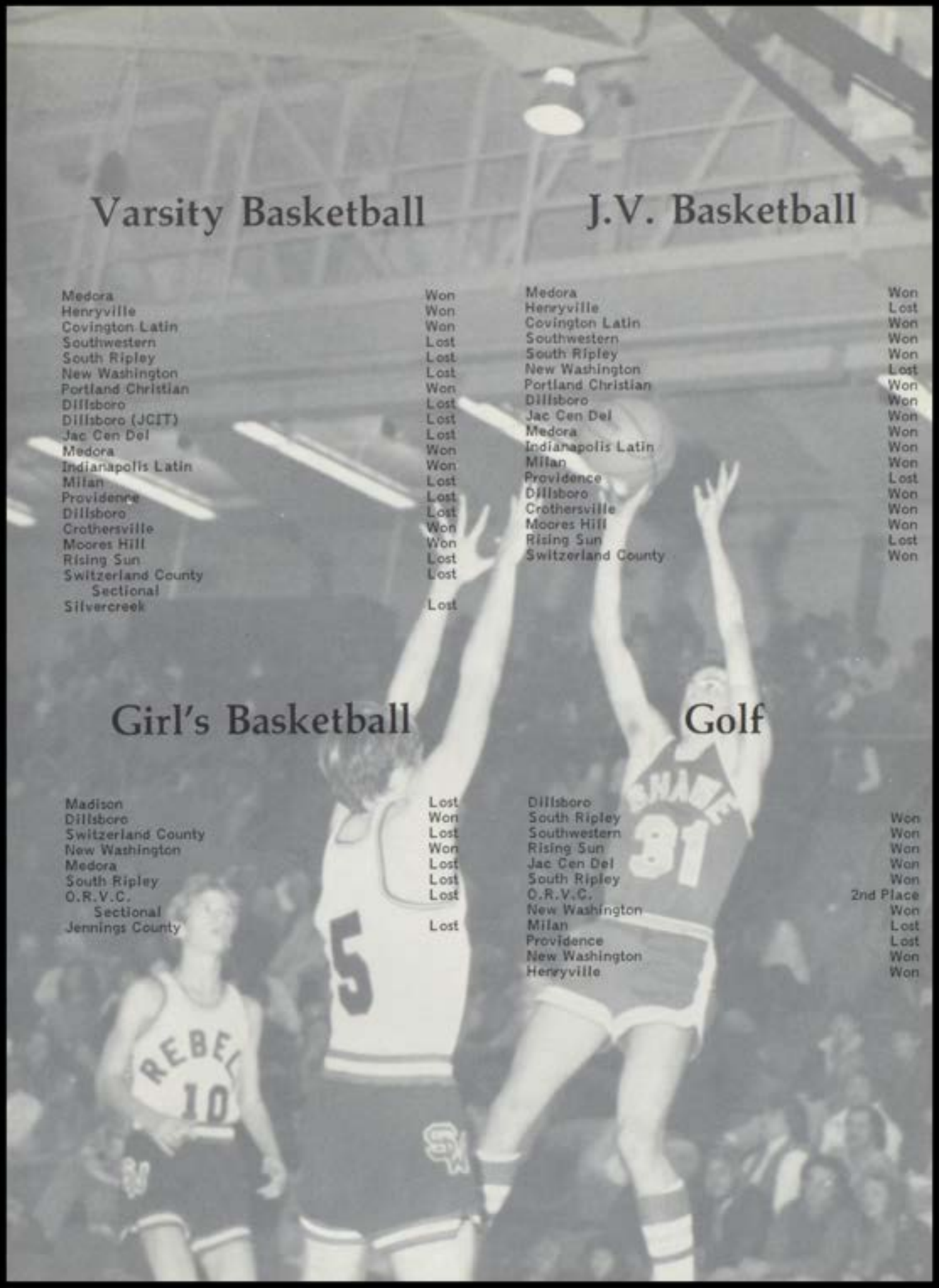

# Basketball



Doug Hamilton, Charlie Vaughn, Kevin Jones, Matt Hall, Rob Harmon, Richard Reynolds, Shaun Toomey,

Tim Armstrong, Jeff Lopez, Ralph Pratt, Bob Pratt, Mike Gosman, David Hill, Dan Harden









# Junior Varsity



Junior Varsity Basketball: Mgr. Mike Galvin, Joe Torline, John Wallace, Tim Goebel, Troy Thorpe, Buck Hentz, Mike Wisman, Mgr. Charles Craig, Charlie Vaughn, Steve Reynolds, Ron Harmon, Richard Peak, Kevin Jones, Doug Hamilton



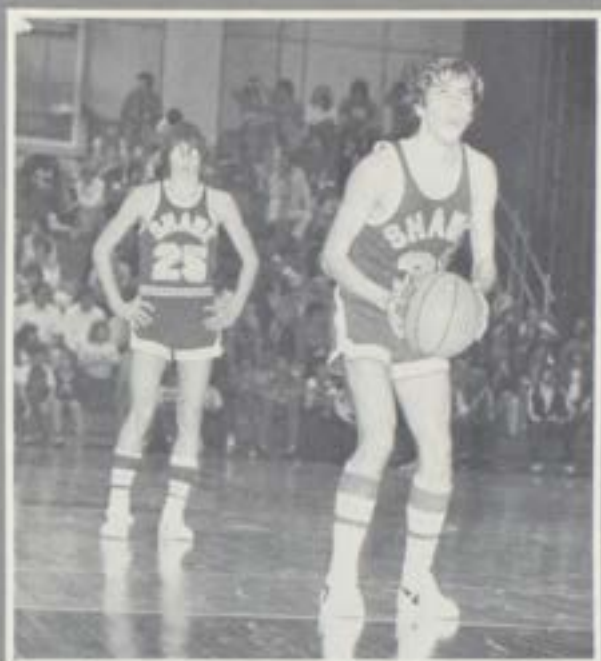

We're Proud  
Of You!

# Girl's Basketball



Girl's Basketball: Coach Lenhart, Terri Lemm, Sissy Gosman, Maura Kahn, Carol Knoble, Jane Schafer, Carolyn Kessler, Maria Lichlyter, Lisa Vaughn, Chris Murphy, Robin Dattilo, Marie Rodgers





# Golf



Golf Team: Dan Harnden, Reynardo Adorable, Bill Smith, Jeff Lopez, Matt Hall, Mike Galvin

# Baseball

The yearbook staff regrets that no team picture was available for Shawe's baseball team. Several players, as well as Coaches Comer and Kalb, are shown here doing their thing.

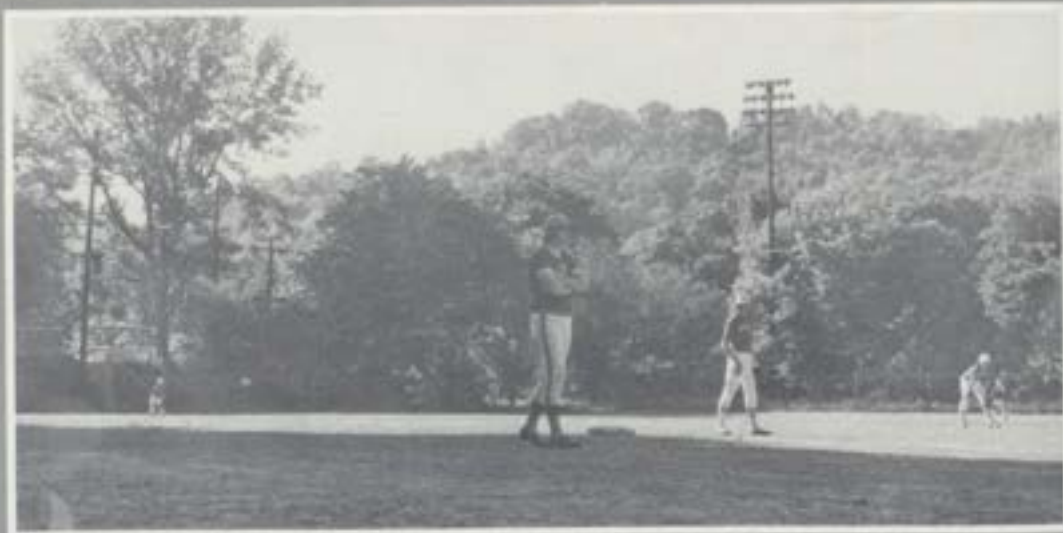



# Girl's Track

The 1977 Girl's Track team was something else! Take a close look at this team picture and see exactly what we mean. What's the big idea, Ruth?



Girl's Track: Coach Deveary, Lisa Kelly, Jane Schafer, Ruth Gauger, Celia Rutkoski, Maura Kahn, Carolyn Kessler, Vicki Brown, Becky Ford, Sissy Gosman, Chris Lunsford, Kim Sims, Leslie Hall, Marie Rodgers, Linda Anger









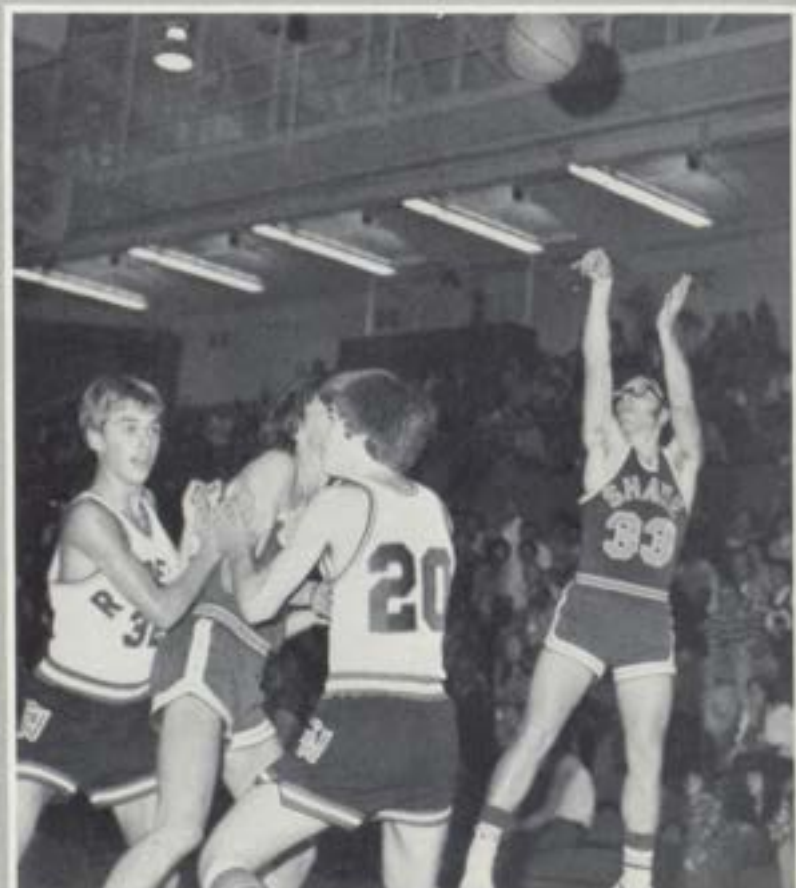









# ACTIVITIES



# National Honor Society

Academic achievement has always been a Shawe tradition. The majority of Shawe students consistently make Honor Roll grades. However, the members of the National Honor Society have shown achievement in

other areas as well. Most have participated in at least one other school activity and have been active in community service. Shawe is proud and lucky to have such special students.

National Honor Society: Shaun Toomey, Joe Hodges, Don Staley, Alisa Sims, Carol Knobler, Bob Pratt, Charlene Fisher, Richard Reynolds, Debbie Kieffer, Linda Anger, Mary Beth Fuqua, Cindy Jessup, Julie Lucht, Pilar Adorable, Ruth Gauger, Terri Lemm, Maria Lichlyter, Rose Marie Hoffman



# Homecoming



Homecoming Queen Candidates and their Escorts: Chris Murphy and Mike Galvin, Alisa Sims and Don Slaley, Cindy Jessup and Shaun Toomey, Kim Sims and Ken Reilly, Linda Boone and Bob Lunsford, Elizabeth Rutkoski and Reynardo Adorable





Candidate Mel Sims and Escort  
Mitch Rellly



Candidate Linda Heltz and Escort Dan  
Schafer



Homecoming Queen Alisa Sims and her court







## Initiation

Initiation went through a formidable change with the coming of Mr. Bishop's new administration. Unfortunately the afternoon was not quite as successful as in prior years. The freshmen though, were humiliated as usual in front of the entire student body proving to all of us that they too, could be real people and a true part of Shawe.

## Cheerleaders

Shawe's cheerleaders serve as a catalyst in generating that famous Shawe spirit. Always active at Shawe's sporting events they prove to everyone that "Topper spirit never dies!" Varsity cheerleaders are Rosemarie Hoffman, Beth Berry, Gina Wesbecker, Charlene Fisher, and Joni Hertz. Junior Varsity cheerleaders are Celia Rutkoski, Leslie Hall, and Debbie Staublin.





# Pep Club

One characteristic of Shawe that makes it different from other schools is the abundance of school spirit. Shawe's Pep Club is responsible for most of this spirit. The Pep Club's unrelenting faith in Shawe's teams and the volume at which they proclaim that faith is known throughout the O.R.V.C. The Pep Club's decorations and costumes, especially during Spirit Week, always generate enthusiasm in Shawe's students. The Pep Club is shown below intently watching a home basketball game and on the next page cheering at the Sectional.





Pep Club Officers and Representatives: Sharon Anger, Sissy Gosman, Carol Knoble, Linda Boone, Terri Lemm, Julie Lucht, Luann Thomas, Cindy Jessup, Alissa Sims, Sara Hoffman, Rosemary Selig



## Prom 1977

All you ever wanted to be was free . . .  
All you ever looked for was what  
Was within your sights to see  
Oh, but these days  
Are just like you and me . . .





Shawe's Prom Royalty:  
Queen Beth Berry and  
King Don Staley



# Visitors

Shawe had the pleasure of being visited by several groups of people this year. Two prospective priests, Chuck and Bruce, from St. Meinrad Seminary, came to speak about religious vocations. The Mid America Singers from the University of Indiana at Evansville presented a program of contemporary music. Shawe was also entertained by the Stage Band from Vincennes University.

I have so much I can offer you  
More to please you with than most  
But trying to tie you down is harder than  
Trying to hold on to a ghost.





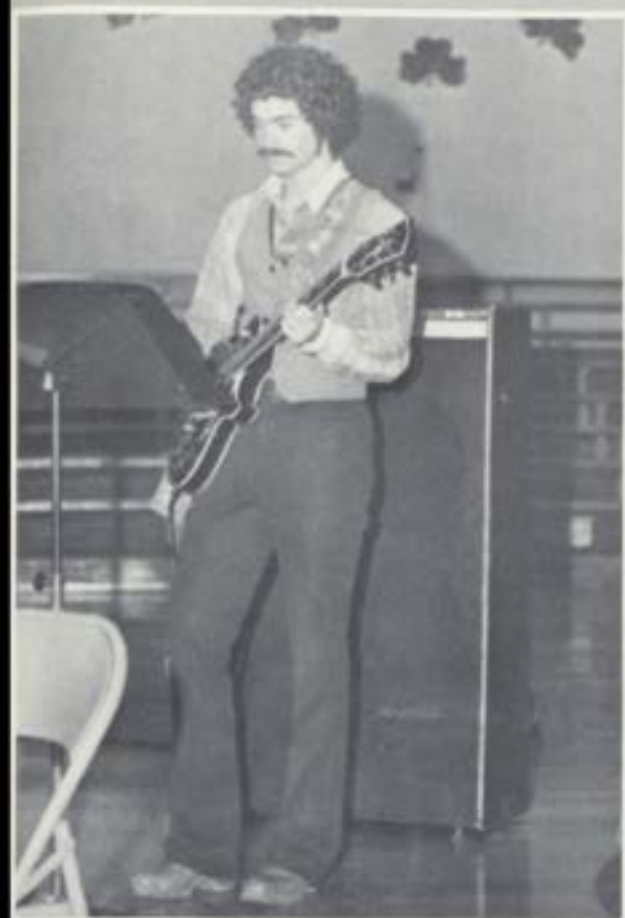

# Graduation

Fly away, my sweet bird  
Over the land  
Take life for all  
The freedom you can  
But if you ever should need  
A friend  
Well, the offer still stands.



Somehow I just didn't  
See it was coming  
It took me by  
Surprise again.





One last time sing  
That old song  
We used to know  
But this time sing  
A little more slowly.



Student Council: Advisor Mrs. Horton, Cindy Jessup, Maria Lichlyter, Terri Lemm, Judy Craig, Celia Rutkoski, Todd Goebel, Marilyn O'Connor, Doug

Hamilton, Lisa Kelly, Bob Lunsford, Beth Nichols, Mitch Reilly

Our annual Candy and Magazine drives proved to be more successful than we had expected. With the prize of a day out of school generating much enthusiasm some boredom was eliminated from the regular school year. This year's winners were:  
 Joe Torline-for candy sales  
 Vicki Brown-for magazine sales



# The Hilltopper

Both of Shawe's publications had new advisors this year. Mrs. Goins taught the fundamentals of journalism to the Juniors who gave us some fine newspapers. The Senior class was in charge of the yearbook with Julie O'Connor as editor. Miss Robinson was the advisor. Many hours of work were put into reporting all the Shawe news.



The Hilltopper Newspaper staff: Shaun Toomey, Debbie Kieffer, Mrs. Goins, Richard Reynolds, Carol Knoble, Mel Sims, Lisa Vaughn, LuAnn Thomas, Julie Lucht, Charlene Fisher, Teresa Kalb, Judy Craig, Terri Lemm, Maria Lichlyter, Cindy Jessup, Joni Hertz.

# The Nut Factory

This year the Fine Arts class, under the direction of Mrs. Elam, staged the play THE NUT FACTORY. The many hours of rehearsal and preparation paid off and the production was a great success. The Fine Arts class proved to Mrs. Elam and the rest of Shawe that they could be comedians out of class as well as in it.



# Shawe



And it's going to be a day  
There is really no way to say no  
To the morning.  
Yes, it's going to be a day  
There is really nothing left to  
Say but,  
Come on morning.



All the years  
You spent in growing  
End up one more  
Line you're towing  
Don't look now  
Your age is showing  
And it's much too late  
To turn back  
You better pull in the slack.







You're running so fast  
That you can't find the past  
And your future is wearing thin  
Come from behind  
It's a matter of time  
'Til you see where  
You've always been.



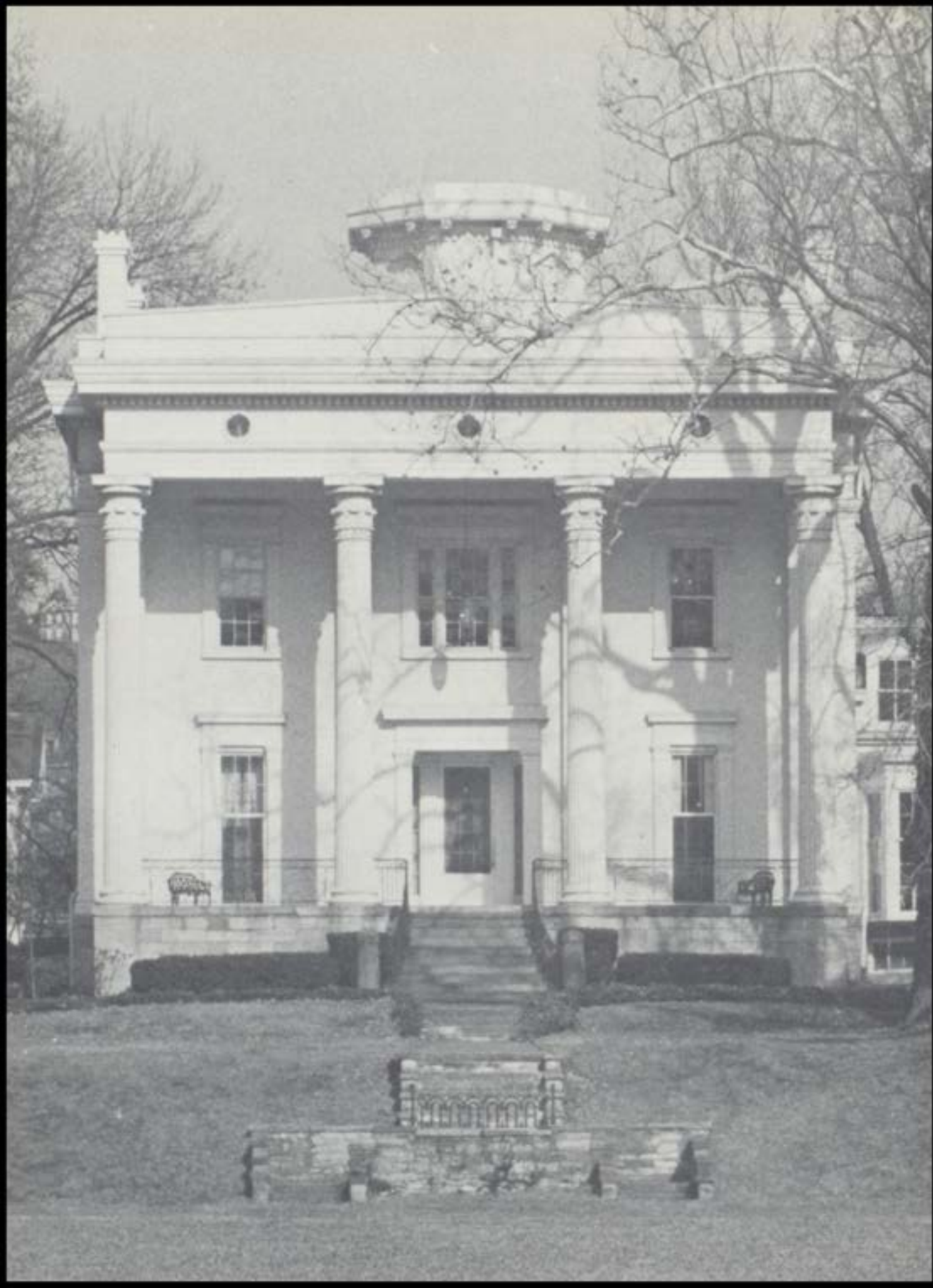

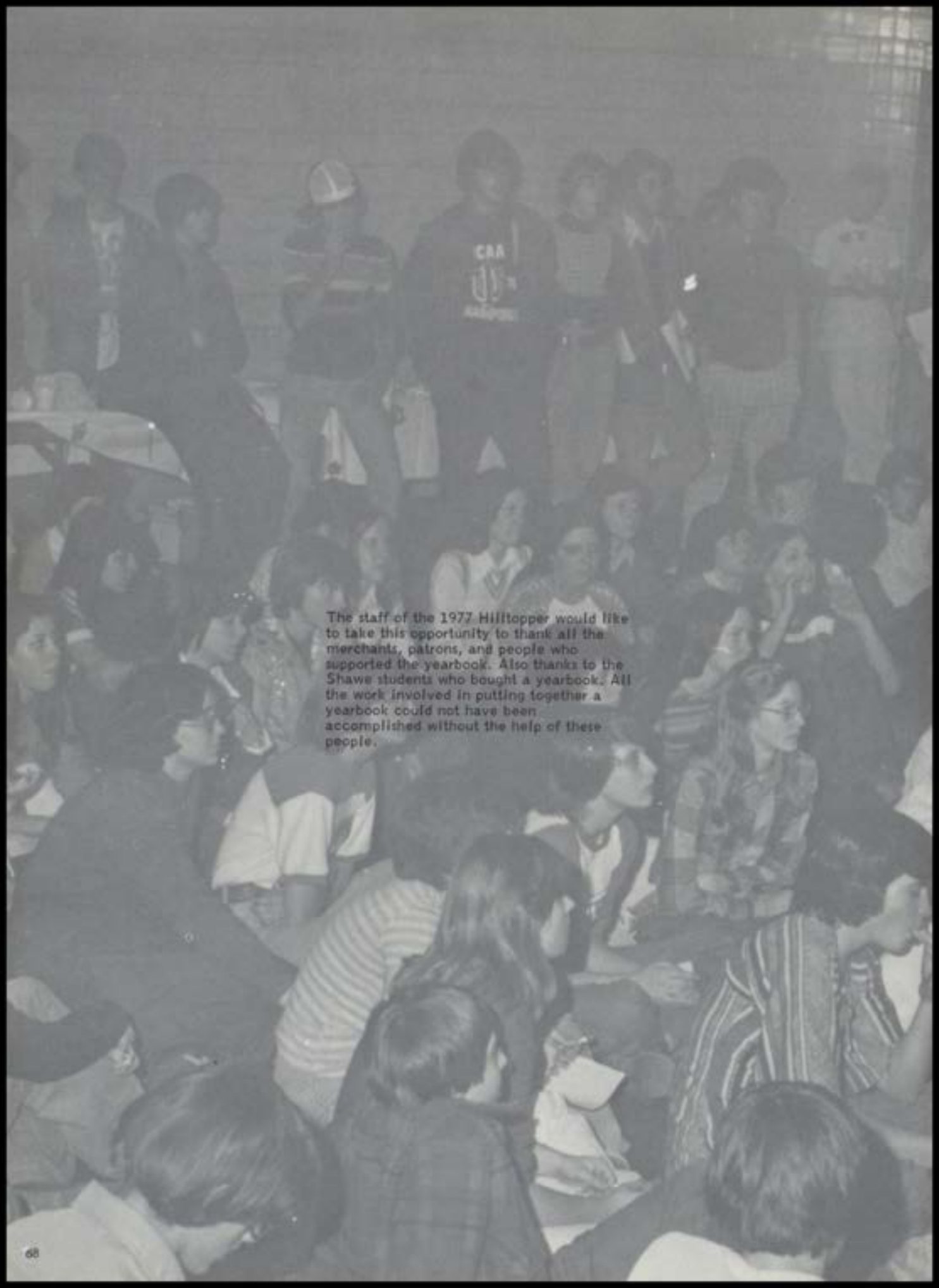

# ADVERTISEMENTS

A black and white photograph of a large group of students sitting on bleachers in a gymnasium. The students are arranged in several rows, filling most of the frame. They are looking towards the camera with various expressions. The lighting is somewhat dim, typical of an indoor sports arena. In the center of the image, there is a block of text.

The staff of the 1977 Hilltopper would like to take this opportunity to thank all the merchants, patrons, and people who supported the yearbook. Also thanks to the Shawe students who bought a yearbook. All the work involved in putting together a yearbook could not have been accomplished without the help of these people.



# The Plaza Shops

for ladies and gentlemen

**Clifty Plaza Shopping Center, Madison**

Phone: 273-3658

Home of Style, Fashion and Quality



BARWICK CARPET  
GAF VINYL  
WALLPAPER

**WEIDMAN'S MAGIC CARPET**

FREE ESTIMATES - 265-3555

Don & Becky Weidman  
(812) 866-3543

301 W. Main St.  
Madison, Ind. 47250

**C&J Variety and News**

202 West Main  
Phone: 265-3148

**Mill's  
Dept. Store**

A Complete Quality  
Department Store  
For Everyone in the Family

232 East Main  
Phone: 265-3731

**Oscar C. Bear  
and Son**

**Jewelers  
and  
Optometrists**

Diamonds  
Silverware  
China  
Crystal  
Watches  
206 East Main  
Phone: 265-4124

**Wynn's Dairy Queen**

3637 Clifty Dr.  
Phone: 265-3961

**Rose's Apparel**

229 East Main  
Phone: 265-3236

**Hoffman's Texaco**

1215 Clifty Dr.  
Phone: 273-2052

**Bennett Motors**

258 Clifty Dr.  
Phone: 273-3135  
Oldsmobile Sales and Service

**Horton's Garage**

1711 Clifty Dr.  
Phone 273-1044

**The Steer  
Restaurant**

730 Clifty Dr.  
Phone: 273-4386

## Big Blue Stores

"The Greatest Place  
on earth"

2830 Wilson Ave.

Phone: 273-4139

---

## The Ohio Theater and The Skyline Drive In Theater

For Movie Information Call:

265-2152

---

## Kindle Music

118 West Main

Phone: 265-4646

Sales Service Instruction





**Bi-N-Save**

123 East Main  
Phone: 265-3185

**Nancy Lee  
and  
Little Folks Shop**

112 East Main  
Phone: 265-5528

**Bob Hoffman Oil Co.**

504 West Main  
Phone: 265-2565

**Margie's  
Country Store**

located in  
The Trolley Barn  
721 West Main  
Phone: 265-4429



**Prudential  
Insurance Co.**

"Get a Piece  
of the  
Rock"

320 West Main

Phone: 265-3837



**"RAINS"  
HARDWARE  
&  
SPORTING GOODS**

223 East Main Street  
Madison, Indiana 47250  
(812) 265-2824

Steve Rains  
Owner  
Home Phone: 265-3831

Compliments of

**IKEC**

**Indiana-Kentucky Electric Corporation**

THE

# Grote

MANUFACTURING CO.  
State Route 7-P.O. Box 766 N.M.S.  
MADISON, INDIANA

**Hoffman  
Motors**



2528 Cragmont  
Madison, Indiana  
47250

Phone: 273-3587

**Taff's  
Beauty Salon**

Clifty Plaza Shopping Center

Phone: 273-3648

# The Madison Bank and Trust Company

The Oldest Bank in Indiana

Member of Federal Deposit Insurance Co.

Five Locations to Serve You

Downtown Madison

Drive-In Bank on Jefferson St.

Hilltop Branch

North Madison

Downtown Hanover

**DOVER**

**CORPORATION / ROTARY LIFT DIVISION**

2700 Lanier Drive, Madison, Indiana 47250 - (812) 273-1522

## Hearl Brogan Chevrolet

600 Clifty Dr.

Cars & Trucks

Sales

Service

Parts

Renting & Leasing

## M'lady of Madison

Fine Ladies' Apparel

723 West Main

Phone: 265-2535

## Bula's Seller

Southern Indiana's Finest  
Boutique Shop

135 East Main  
Phone: 265-2261

## Madison Radio Service

"We're Known For TV Know-How"

Television and Radio Service

125 East Main  
Phone: 265-4211

## Lomark Discount Drugs

"Your Family Store  
with  
Discount Prices"  
106 East Main

## Chapman Printing, Inc.

"We Try a Little  
Harder to Please"

306 West Street  
Phone: 265-3012

OFFICE FURNITURE AND EQUIPMENT - OFFICE SUPPLIES  
BUSINESS MACHINES - BUSINESS SYSTEMS

**S** TEINHARDT **H** ANSON, Inc.  
Since 1908

*Supplying Your Business Is Our Business*

217-219 East Main Street - P. O. Box 388  
MADISON, INDIANA 47250



## Henderson-Hoffman Real Estate

2916 Clifty Dr.  
Phone: 273-3392  
Residential Commercial  
Industrial Agricultural

*Congratulations and Best Wishes to the Class of '77*

**RELIANCE**   
ELECTRIC COMPANY

WE ARE AN EQUAL OPPORTUNITY EMPLOYER

**GRADUATION'S  
THE END!**



(and just the beginning)

congratulations  
from your friends at  
the electric company



## Demaree Motors

New and Used Cars

4th and West

Madison, Indiana

Phone: 265-4321

## Smith's Variety Sweet Shoppe

Homemade Ice Cream  
Fresh Bakery Goods Daily  
312 Jefferson  
Phone: 265-4014

## Shultz Bros. Shoe Store

216 East Main  
Phone: 265-4012



237 Clifty Drive  
Madison, Indiana 47250

Phone 812 273-4444

## Cliff's Cafe

130 East Main  
Madison, Indiana





## Stanley Gray Real Estate

2920 Clifty Dr.

Phone: 273-4607

Home-Farm-Business

## Hentz's Bakery

Phone 265-2755  
316 Mulberry Street  
Madison, Indiana



## MARVIN KLOEPFER FORD TRACTOR, INC.

3105 CLIFTY DRIVE  
MADISON, INDIANA 47250  
PHONE: (812) 273-1105



# Russell's Equipment Co.

3141 Michigan Rd.

Phone: 273-4822

John Deere Sales and Service



# Wesbecker's Implement and Truck Sales

International Harvester Tractors and Equipment

602 West Main

Phone: 265-4612

## Lodge Hardware

118 East Main

Phone: 265-2544

Tools  
Paints  
Housewares  
Sporting Goods  
Toys  
Electrical and Plumbing  
Supplies

## Madison First Federal Savings and Loan

Two Locations

Downtown  
265-3421

Hilltop  
273-4949



## Hillcrest Flower Shop and Greenhouse

City Wide Delivery  
Flowers for all Occasions

Top of Hanging Rock Hill

1524 Cragmont

Phone: 273-3619



## Mite Federal Savings and Loan

"Savings  
a  
Specialty"

201 East Main

Phone: 265-5241

## Lou's Curl and Swirl

Styling   Bleaching   Blow Cuts  
Evenings by Appointment   Phone: 273-3473

---

Compliments of

## The Madison Courier

312 Courier Square  
Phone: 265-3641

---

## Croxton Motor Sales

Lincoln Mercury   Montego-Cougar  
Sales   Service   Parts  
Auto Body Repairing   Painting



## Madison Glass and Mirror

Auto Glass  
Store Fronts  
Mirrors  
Phone: 273-3622



## Bud Short Realtors

Residential  
Commercial  
Farms  
130 East Main  
Phone: 265-5322

## J and J Fabrics

201 West Main  
Phone: 265-5828



## Fashion Cleaners

2004 Lanier Dr.  
Phone: 273-2125



## Pizza Hut

There are a lot  
of good things  
under our roof.

345 Clifty Dr.  
Phone: 273-4470

## P.N. Hirsch and Co. Dept. Store

Clifty Plaza Shopping Center

Phone: 273-3661

## Peddie Shoe Repair

Heels While-U-Wait

326 Mulberry

Phone: 265-3155

## Hilltop Pharmacy

Prescriptions

Open 9am to 6pm

445 Clifty Dr.

Phone: 273-1905



Needlecraft Kits  
and Supplies

The  
Christmas and  
Stitchery Shoppe

505 W. Main St.  
Madison, Indiana

(812) 265-5228

## Sears Roebuck and Co.

Catalog Sales Ofc.

303 West Main

Phone: 265-3741

## Hertz Shoe Store

124 East Main

Phone: 265-3836



## Gaines' Family Shoes

Clifty Plaza Shopping Center

Phone: 273-3676

## Harmon' Beauty Shop

"Specialists  
in Hair Beauty"

413 Clifty Dr.  
Phone: 273-1807

## Yancey's Auto Parts

1404 Clifty Dr.

Phone: 273-2131

## Rogers Drug Store

Free Delivery at all times

2 Registered Pharmacists

101 East Main

Phone: 265-3841



## Auxier Gas Co.

Hanover, Indiana

Phone: 866-2126

PHONE 265-3891



*Fountain of Flowers*

1445 MICHIGAN ROAD  
MADISON, INDIANA 47250

OWNERS: ERNEST AND RUTH AUXIER

## Triangle Cab

24 Hour Service

Call:  
265-3815  
265-2233  
265-3558

## John Licklider Co.

319 Jefferson  
Madison, Indiana

# Special Thanks to These Patrons

Mr. and Mrs. Robert Reilly

Mr. and Mrs. Will Sims

Dr. and Mrs. H.L. Harnden

John E. Harnden

James C. Harnden

Nancy J. Harnden

Sally F. Harden

Rita Rodgers

Dr. and Mrs. Ralph M. Pratt

Mr. and Mrs. Robert Berry

Mr. and Mrs. Bernard Schafer

Mr. and Mrs. Charles P. Hentz

Mr. and Mrs. F.J. Toomey

Mr. and Mrs. Edward Kleffer

Mr. and Mrs. Walter Grote, Jr.

Mr. and Mrs. Herman Hoffman

Mr. and Mrs. John F. Staley

Nadine Armstrong

Mr. and Mrs. Tom Nichols

Mr. and Mrs. Harold Vande Water

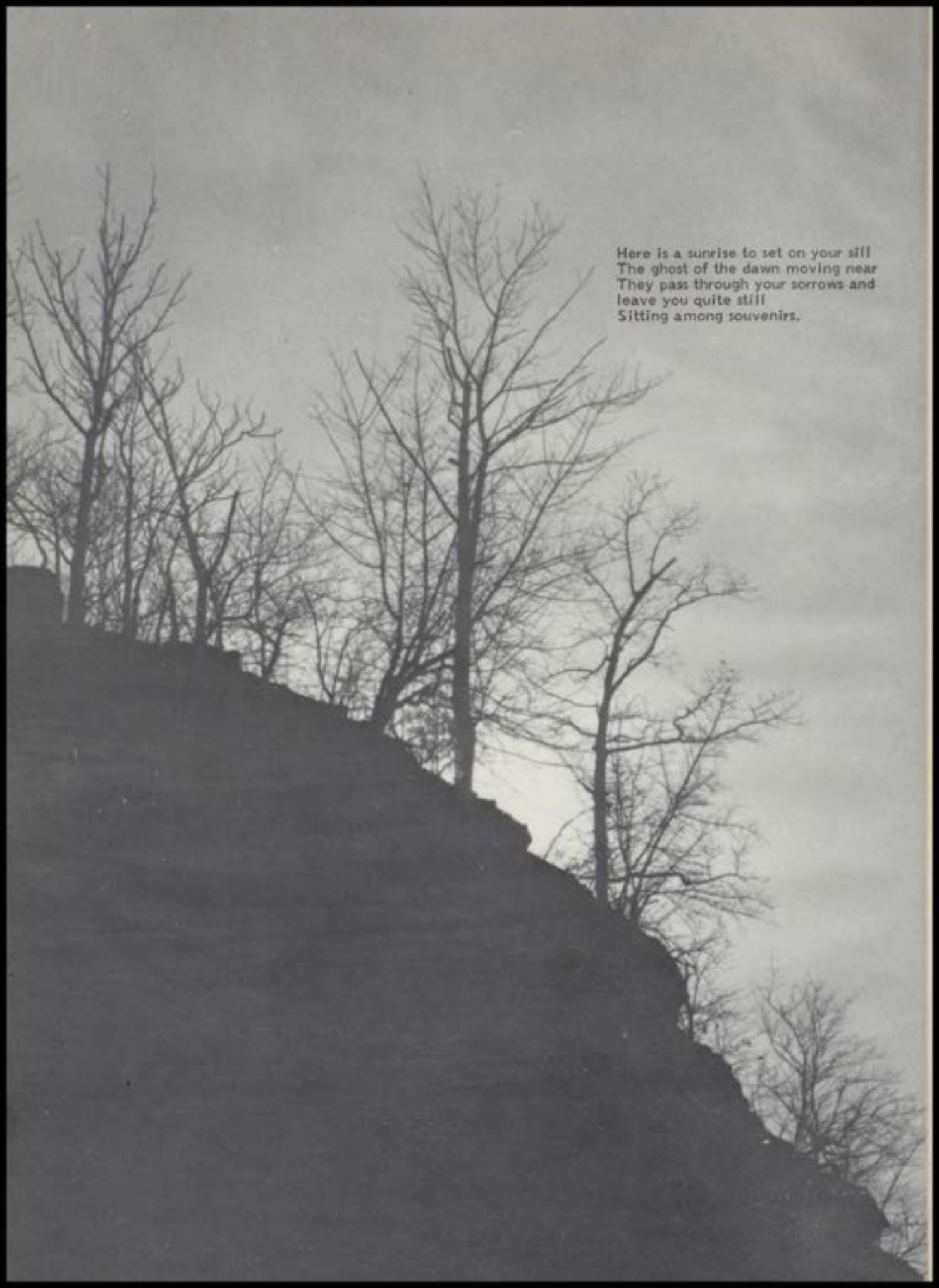

Here is a sunrise to set on your sill  
The ghost of the dawn moving near  
They pass through your sorrows and  
leave you quite still  
Sitting among souvenirs.

